Edition

The Daily Courier.

Price 2c

Connellsville's Biggest and Best Newspaper. The Best Advertising Medium in the Yough Region.

VOL. 22, NO. 228. CONNELLSVILLE, PA., WEDNESDAY EVENING, AUGUST 6, 1924. TEN PAGES.

GREENLAND ICE HOLDS UP FLIGHT OF U. S. AIRMEN

Supply Ship Gertrude Rask Reported Icebound Off Landing Harbor.

WADE TO REJOIN PARTY

New Plane Will Be Supplied Lieutenant Who Was Forced Down in Atlantic When He Reaches Nova Scotia on Cruiser Richmond.

REYKJAVIK, Iceland, Aug. 6. (By Wireless) The icebound coast of Greenland today repelled the American world flight and Lieutenant Lowell Smith, commanding the expedition, announced he and Lieutenant Eric Nelson will wait a couple of days before proceeding.

Upon word from the Danish supply steamer Gertrude Rask, caught in the ice floes 15 miles off Angmagsalik, depends the time of the start on the next lap. The flight to Angmagsalik, on the east coast of Greenland, is across a 500-mile stretch of open water from Reykjavik. "We will wait a few days and see what the Rask reports," Smith said, "We are advised she is icebound and unable to land supplies and spare parts. If the steamer cannot make port it would be impracticable but not impossible to fly into Angmagsalik."

Lieutenant Smith added: "The situation now is indefinite pending the outcome of a conference of ourselves and the naval officers in charge of the flotilla. Under any circumstances we most certainly will continue our flight to the United States."

Despite ice on the Greenland coast there is a narrow strip of open water inside the floe at Angmagsalik on which the fliers could land if they have to. Meanwhile the airmen are residing at the home of Councilman Thornsteinson, a prominent citizen of Iceland who has placed a modern concrete red-roofed house on a windswept hilltop overlooking the bay at their disposal. Speaking of the flight along the coast Smith said: "It was not difficult although he ran into a number of dust storms one of which apparently was of volcanic origin. Black storms frequently sweep out from the desert wastes of the interior of Iceland." The Airmen passed 40 glaciers.

WASHINGTON, Aug. 5.—Lieutenant Leigh Wade, who was forced out of the American world flight when his plane was wrecked between the Orkney Islands will be given a new plane at Pictour Harbor, Nova Scotia, and permitted to complete the flight, Major General Patrick, chief of the Army Air Service, decided today.

Wade will follow Lieutenants Smith and Nelson across the North Atlantic on board the cruiser Richmond to Pictour Harbor, where the new plane will await him and his mechanic, Lieutenant Ogden. The plane will be flown from Langley Field to Boston today and thence to Pictour Harbor tomorrow or the next day.

Two Killed, Three Injured When Roof Fall Buries Miners

By United Press

JOHNSTOWN, Aug 6.—Two men were killed, three injured and 100 miners narrowly escaped death when a rock fall occurred in Springfield mine No. 1 at Nanty-Glo today. The fall occurred just as the day shift was entering the mine.

The men were in 20 cars and were half a mile in the tunnel when tons of rock gave way. Two of the cars were buried, but the miners succeeded in digging through and bringing the dead to the surface.

The dead are Steve Korosky, 20, and John Kowash, 19.

Eight Killed in Wisconsin Storms

MILWAUKEE, Aug. 6.—Milwaukee's death toll in the series of wind, rain and electrical storms which have been sweeping the state since Sunday night rose to eight today as three additional deaths were reported

Rain, which fell in torrents late yesterday, increased the flood danger throughout the state, and several large dams were reported on the verge of giving way before the high wall of water.

Boy Drowns in River.

John Sell, 12 years old, son of George Sell of Buckeye was drowned yesterday afternoon in the Monongahela River, near his home. He dived into the water and came up once. After dragging the river for an hour and a half the body of the youth was discovered. Sell with other youths decided to go swimming in the river in an effort to escape from the extreme heat.

Woman Named Director.

GREENSBURG Aug 6.—Lilla A. Quinn of Mount Pleasant township, was appointed a school director by Judge Charles D Copeland Tuesday to fill the vacancy caused by the death of Cecil H. Albert.

8,000 Attend Annual West Penn Outing

Eight thousand persons, estimated, attended the first day's outing of the West Penn employes, their families and friends at Oakford Park Tuesday, taxing to capacity the transportation facilities of the trolley company. The number is said to have been greater than at any previous outing, so numerous have the friends of employes become.

The outing was for the early men. Thursday the late men and their families will have their outing Monday has been set aside for colored workers.

The heat was intense it was said the mercury rose in the tube to 92 degrees. None of the humidity which made life miserable in Connellsville and other places in the coke region was missing but the picnickers enjoyed themselves, nevertheless

Free ice cream and free coffee were provided all ticket holders The program provided for a baby contest but there were so many babes that the committees gave up trying to select the prettiest and presented each with a gold pin and the mother with a box of candy.

The sports card was a good one.

The Allegheny-Pittsburg Coal team of Springdale won the ball game over the Pittsburg Office team, 6-5.

The Distribution team of Pittsburg carried off honors in the field meet, getting 33 points. The Transmission team, also of the Pittsburg region came in second, with a total of 20 points. The Coke Region team got one point.

The events were as follows:

Hundred yard dash—First, McKay, Transmission; second, Kodish, Distribution; third, Garden, Distribution.

Broad jump—First, Dexter, transmission, 18 feet 8 1-2 inches; second, Garden, Distribution, 18 feet, 5 inches; third, McKay, Transmission, 17 feet.

440-yard dash—First, McDermott, Distribution; second, Landis, Distribution.

Hot putt—First, Sprinkle, Transmission, 45 feet, 8 1-2 inches; second, Dexter, Transmission, 44 feet, 3 1-2 inches; third, Garden, Distribution, 43 feet, 1-2 inch.

880-yard dash—First, McDermott, Distribution; second, Miller, Distribution; third, Lamendella, Coke Region.

Relay race—First, Dye, Landis, Tubb and Gossard, Field Distribution team second, Lloyd, Mitchell, Kodish and McDermott, Distribution Office team third, Kenndy, Sprinkle, Dexter and McKay, Transmission team

All men who finished first were given gold medals, second place men, silver; third place men, bronze. The cup, given by the N. E. L. A., was presented to the Distribution team. This cup will be kept by this team until the next field meet, which will be held next year

The First Aid Contest which began yesterday afternoon and will be completed Thursday, the last day of the picnic, attracted much interest.

The five teams competing in this contest represented the five divisions into which employes are divided for competition in Accident Prevention and First Aid. Each team was selected as a result of elimination contests in its division, together, represent one hundred teams

The cup to be awarded following the contest; The personnel of the teams was as follows:

Team No. 1—Commercial Depart-

Continued on Page Seven.

500,000 BASS DISTRIBUTED BY STATE IN JULY

By United Press.

HARRISBURG, Aug. 6.—Over 500,000 bass were distributed by the Board of Fish Commissioners last month, it was announced today by Fish Commissioner N. R. Buller This is a record in distribution, he said, adding that another large output of fish is scheduled for the fall.

Six cans of bass were received two weeks ago in Connellsville, consigned to Andrew Opperman and Richard O'Neil.

Senator Capper Renominated

By United Press.

TOPEKA, Aug. 6.—Senator Arthur Capper, farm bloc leader, was overwhelmingly endorsed for renomination at the Kansas primaries Tuesday, return shower today. The senator was running ahead two to one or better

Governor Jonathan M. Davis, Democrat, also was nominated. Lieutenant Governor Ben Paulen on the Republican nomination for governor.

Uniontown Picnic At Shady Grove Park

Uniontown took a holiday today—for the annual community outing at Shady Grove Park. Business was suspended at noon

Many who did not go to the park took advantage of the opportunity for motor trips to the mountains—anywhere to get away from the oppressive heat.

RICHARD LOEB KILLED FRANKS, DEFENSE ADMITS

Fact Officially Made Known for First Time in Evidence of Alienist.

"DICKY" SO TOLD HIM

Related All the Details in Matter-of-Fact Manner; Stopped at Restaurant to Eat While Body of Victim Lay in Automobile Outside, Dr. Says

By United Press.

CHICAGO, Aug. 6.—Richard Loeb struck the fatal blow that caused the death of Robert Franks it was revealed for the first time today at the judicial hearing of Nathan Leopold and Loeb Bernard Glueck, psychoanalyst of New York a witness for the defense, made the revelation Up to this time each boy had blamed the other for the actual attack with a taped chisel; heretofore other doctors have said they "believed" Loeb had dealt the blow

Dr. Glick, taking up his story of Loeb, began yesterday, was stopped by Benjamin Bachrach a defense attorney, with the question:

"Did you talk with Loeb about who struck the blow?

"Yes, Loeb told me he struck the blow himself."

Dr. Glick then went on to describe Loeb's lack of emotion in telling his story of the crime. "Dicky told me all of the details," the doctor said. "He told it as a matter of fact incident, explaining how he and Leopold stopped off in their automobile to eat at a restaurant while Robert's body was lying in the car

"I was interested in the great disparity between his telling of the crime and his utter lack of human feeling. I have examined more than 2,000 criminals and I have never seen such a remarkable situation."

OWENSDALE WOMAN DIES OF INJURIES IN AUTO ACCIDENT

Mrs. Jennie DeWalt, wife of Michael DeWalt of Owensdale who was injured in an automobile accident at Logans Crossing on July 20, died Tuesday evening at the Connellsville State Hospital of peritonitis

The body was removed to the Murphy Funeral Home at Scottdale and then to Owensdale.

Mrs. DeWalt is survived by her husband and the following children: Mrs. J. H. Davis, Charleroi; William DeWalt, Owensdale, Mrs. Carl Hugus, Scottdale, and Dora Belle, Evelyn and Virginia at home, also a brother, W. T. Martin of Glassport, and a sister, Mrs. Ella Steele of McKeesport

The funeral service will be Friday at 2 o'clock at the home Burial will be in Scottdale Cemetery.

Cooler Tomorrow. Weather Forecast

Relief from the heat wave is promised for Thursday in the noon weather bulletin. Thunder showers will be followed by a drop in temperature, the bulletin indicates.

The maximum recorded here yesterday on the official West Penn thermometer was 96 Today at 11 o'clock the mercury was at 87

WASHINGTON, Aug 6.—Thundershowers east of the Mississippi River today and tonight will be followed by cooler weather tomorrow in most of the East the Weather Bureau stated today.

Cool weather now being enjoyed in the West will migrate eastward to relieve the sweltering Mississippi Valley and by tomorrow night the back of the heat wave should be broken throughout the whole country, except in the Southeast

Death Trap Set Bandits in Mine

By United Press

GRAND JUNCTION, Colo., Aug. 6.—A death trap was prepared at the mouth of the Palisade mine today for the three bandits who have resisted since last Saturday the efforts of a sheriff's posse to dislodge them from their hiding place. Tunnels leading to the interior of the mine have been wired with electric lights and members of the posse stationed nearby with orders to shoot if the bandits appear.

Sheriff Watson, who heads the posse, plans to wait until the bandits venture out toward the entrance, then turn on the lights suddenly and shoot the men. Sulphur fumes which have been poured into the mine are expected to force the bandits out.

A. J. Cole Not Driving.

Edward Cole, not A. J. Cole was the driver of the car which was in collision yesterday in South Pittsburg street with that of James R. Laughlin, according to a member of the Cole family. The car was owned by Mrs Minnie Cole and A. J. Cole

CHARGE BROTHERS BURNED FATHER ALIVE.

John and Louis Brandt, brothers, have been arrested at Crivitz, Wis., on the charge that they burned their father alive. The elder Brandt was cremated in his barn in 1921, and the death was supposed to have been accidental. However, after three years of investigation, the authorities allege they have sufficient evidence to convict the youths.

Ralph B. Hyatt Fish Warden for Fayette-Somerset

By United Press.

HARRISBURG, Aug 6.—Fourteen special fish wardens have been appointed by the State Fish Commission. They will serve without pay.

Among the appointees is Ralph B. Hyatt of Connellsville. His territory will embrace Fayette and Somerset counties.

SWIMMING MEET AT NEWELL Y. M. C. A. TO BE HELD AUGUST 13

The P. & L. E. Y. M. C. A. float in the Monongahela River at Newell has become one of the most popular places on the river this summer. Swimmers come from long distances up and down the river. The central tower of the float is 20 feet high from the level of the river and is equipped with four diving boards and is a popular place for the fancy divers In addition to the swinging rings and spring board, a large slide has been placed on the pier opposite the float. The governing board of the Y. M. C. A. decided to initiate a meet on the river and will put on an open swimming meet for amateurs Wednesday, August 13, starting at 3 P. M. The opening event will be an across-the-river swim followed by 100 yard swims for men and boys There will be 50-yard swims on the back, carrying another person of the same weight, also several diving contests. There will be two events for women and girls 100-yard and 50-yard swims There will also be four contests, blindfold and relay races for men and boys. The life savers will give an exhibition of life saving.

The management is preparing to take care of a large crowd and is expecting to make this an annual event, W. F. Underwood, former secretary of the Connellsville Y. M. C. A., said today in announcing the meet.

Dunbar Girl Dies in Cleveland Hospital

Nellie Stutler, 14 years old, of Speers Hill, Dunbar, died Tuesday in a Cleveland Hospital, following an operation. Her mother was with her when she died.

Mr. Stutler left last night for Cleveland and will accompany his wife and the body of his daughter to Dunbar

No G. U. Clinic Tomorrow.

The state G. U clinic will not be conducted on Thursday, August 7, on account of the absence of Dr. J. L. Junk. The clinic will be held on August 14 as usual. Hours 3 to 4 P. M., for women and 4 to 5 P. M for men.

The Weather

Local thundershowers tonight and Thursday, cooler Thursday is the noon weather forecast for Western Pennsylvania

Temperature Record.

	1924	1923
Maximum	96	92
Minimum	73	70
Mean	85	81

The Yough River fell during the night from 1.10 feet to 1.00 feet.

Banquet Tonight Will Close Father DeVivo Anniversary

The celebration of Rev. Henry DeVivo's 25th anniversary in the priesthood got under way this morning at 9 o'clock at the St. Rita Italian Church, of which church Rev. DeVivo is pastor, where solemn high mass was celebrated The banquet, concluding the celebration will be held this evening at 7 o'clock in the Maddas Hall where more than 350 persons are expected to attend Among the honor guests will be Congressman Samuel A. Kendall, who is expected to make an address Rev Del'Francisco will be the toastmaster at the banquet

Preceding the mass this morning, a procession composed of the sodalities of St Aloysius, Guardian Angels and Children of Mary, proceeded to the altar where the priests were in the sanctuary. The procession was formed at the rectory. The fourth degree members of the Knights of Columbus, in full regalia, acted as guard of honor, while the procession moved into the church.

At the mass, Father DeVivo, jubilarian, acted as celebrant. Father Bonaventura Piscopo of Pittsburg served as arch priest, Father DeMica of New Castle, deacon, and Father Bonaventura of Braddock, as subdeacon Father Andrew DeSanti of Mount Pleasant was master of the ceremony Father Cabliano delivered the sermon.

Special music was rendered at the ceremony by the church choir, directed by Alphonse Basilone Miss Jennie Gandolfi at the organ and John Passatacqua with the violin assisted the church choir Miss Helen Corrado of Atlantic City sang Millard's "Ave Maria" at the offertory, while Mrs. A V Corrado sang "Te Deum." Holy communion was given following the mass to the members of the sodalities, sodalities and parishioners.

The church altars were beautifully decorated in ferns, lilies and gladiolas, presenting a gorgeous appearance

A concert will be given this evening by the St. Rita Band on the pavilion in front of the church.

IRON BRIDGE ROAD WILL BE OPENED FRIDAY MORNING

Special to The Courier.

MOUNT PLEASANT, Aug. 6.—The Iron Bridge road will be thrown open to the public for traffic on Friday, August 8.

The Mount Pleasant Construction Company built the road, between the good road at Iron Bridge and the macadam from Mount Pleasant. The new road begins at the road that turns off to Scottdale

Troop 8 Meets Friday.

Troop 8 of the Boy Scouts will meet at the United Presbyterian Church on Friday evening at 7:30 o'clock. All members are asked to be in uniform and to bring their registration fees at this time A hike to Killarney Park to spend the day will be taken next day. The troop will be the guests of the Girl Scouts of the Sixth Presbyterian Church of Pittsburg, who are camping there during the month

Pneumonia Kills Garrett Man.

SOMERSET, Aug 6—Hiram Romesburg 51 years old of Garrett died Monday night at the Community Hospital of pneumonia He is survived by his wife and three children

Sportsmen Planning for Big Outing

Six or eight thousand people at Shady Grove Park, August 28 for the first annual outing of sportsmen of the county and their friends is the forecast of H. L. Krepps, president of the Fayette County Fish and Game Protective Association, based on the fact that there are 20 locals in the county with a membership of 2,500. The outing will be an all day one and quite elaborate arrangements are being made for it.

The committees which will be in charge of the picnic have been named.

A meeting of all the committees will be held on Tuesday, August 12, at Shady Grove, where plans will be made for the day and the program for the day completed. The meeting will be called at 7.30 o'clock.

Among the events that will take place are Bird dog contest, coon dog contest, fox chase, swimming contests, trap shooting, target shooting, dry land casting, horseshoe contests, square dancing in the afternoon, round dancing in the evening, and old time fiddlers' contest. Prizes will be given for all the events and the association extends an invitation to all to come and spend the day with them.

The committees announced are as follows:

Executive—H. L. Krepps, chairman, M. A. Hamman and Ralph B. Hyatt, all of Connellsville; Robert Lint, Vanderbilt; J. B. Bigley, Dunbar; Daniel Doyle, Hopwood; J. M. Wildey, Chiopyle; Charles Marietta, Mill Run; William L. Grimes, Uniontown; Robert Laughlin, Chalk Hill; Morris Crayton, Mount Braddock; Robert Clarke, Coolspring; W. J. Lyons, Uniontown; Lawrence Leasure, Owensdale; Palmer Show, Oliphant Furnace; W. O. Forsythe, Layton; A. B. Kelly, Masontown; J. A. Craig, Claircrest; Jerry Albatini, Fairbank; H. L. Brothers, Mount Pleasant; Jacob Keffer, Dawson; R. L. Denbow, Somerfield and J. W. Bryan.

Publicity—Ralph B. Hyatt, chairman; Walter S. Stimmel and M. B. Pryce, both of Connellsville; J. S. Albright and O'Neill Kennedy, both of Uniontown.

Speakers—Reception — J. Frank Bosley, chairman; Senator Guy W. Brown, J. B Henderson, R. G. Bryson and J. C Munson.

General sports—M. A. Hamman, chairman; John D. Frisbee, J. W Miles, S M. Showman, John Hershberger, Ralph Holland, E S. Barnes, J. W. Matthews and Robert S. Cooper.

Rifle shooting—J. W. Miles, chairman; Allen C. Boyer, W. F. Nesmith, Samuel Thomas Asa L. Martin, Reid Eutsey N. F Provance, John Kavolis M. J Duffy, J. W Bailey, Mac McCloskey, Wilbur Cook, Martin Arnesburg and William Martin.

Trap shooting—R S Cooper, chairman; J. W Matthews, L. D. Mat-

Continued on Page Six.

GERMAN ENVOYS DISPOSED TO SPEED WORK

LONDON, Aug 6—The German delegation worked until dawn today completing its reply to the document received from the Allies at yesterday's session of the reparations conference. It is understood Chancellor Marx and his colleagues made immediate concessions of a minor character, changing their original plan in order not to block proceedings and to assist in speeding the work of the conference.

For instance, instead of submitting a series of counter proposals, they decided to confine their reply for a plenary session today.

Thus, Germany's first gesture at London was one of coöperation in the crying insistence upon speed.

Committee Named By Kiwanis for Road Celebration

At the weekly luncheon of the Kiwanis Club today a committee composed of A. M. Haines, chairman; A. S Silcox, H George May, W R Long and Lyman K Miller was appointed to confer with the Rotary Club and people of the mountain section with reference to a celebration of the opening of the improved road to Sandy Flat and the completion of the connecting link in Snyder street

Rev G. W Buckner was awarded the attendance prize Sixty members and four guests attended the luncheon.

Boy Drowns.

PITTSBURG, Aug 6.—Thomas Howard, age 11, was drowned at noon today when he fell from an iron boiler which was partly submerged in the Allegheny River near Tarentum The body was recovered

Kurtz Post Meets Friday.

The August meeting of William F. Kurtz Post, Grand Army of the Republic, will be held Friday afternoon at 2 o'clock in Odd Fellows Temple

To Grade Street.

The contract for grading Cherry avenue at Snydertown has been awarded to Louis Pinzelli.

COOLIDGE WILL SPEAK POSITIVELY IN HIS ACCEPTANCE

Upon the Issues He Believes Should Be Brought Before the People.

CONFERS WITH LEADERS

Including Former Ambassadors to Mexico and Great Britian, Both of Whom Will Serve as Advisers to Head of Ticket During Campaign.

By ROBERT T. SMALL
Special Correspondent of The Courier
Copyright, 1924, by The Courier.

WASHINGTON, Aug 6.—Washington is wondering if new political influences are coming into the life of President Coolidge The long visit which Charles B Warren, former ambassador to Mexico, has made at the White House, admittedly has not been related wholly to Mexican affairs.

Then, too, Colonel George Harvey has been consulted recently. Colonel Harvey was the great supporter and confidant of President Harding. In fact, he is one of those who claimed to have made Mr. Harding President. Colonel Harvey has not been taking a prominent part in Republican affairs since the death of the late President He did not "make" any of the candidates this year, not Mr. Coolidge, nor Mr. Davis, nor even Senator La Follette. But apparently he is coming to the fore again and is definitely lined up under the Coolidge banner.

It is not generally realized, but Mr. Coolidge's acceptance speech will be his first political speech in something like four years. Although he has held public offices of various sorts for going on to 22 years, Mr. Coolidge is not regarded as being "political minded." In particular he avoids controversy as a rule, contenting himself to making certain definite statements which he holds to be fundamental and incontrovertible.

In his forthcoming speech, the President it is said will follow the same course, taking positive ground on the issues he believes should be brought before the people, but avoiding any denunciation of his political adversaries.

Mr Coolidge's essay into political discussion is being watched with the same interest that attaches to the earlier debut of his principal opponent for the Presidency, John W. Davis. Mr. Coolidge came into the White House without any direct political action on his part His various speeches as Vice President did not attract nation wide attention, so Mr Coolidge's qualities as an active campaigner or candidate for the highest office in the land, still remain to be demonstrated

The position Mr Warren is to have in the President's political cabinet still is a bit indefinite Mr. Warren, too, was a close friend of the late President Harding and offered his services to him both before and after the election It has been said that Mr. Warren might act as liaison officer, or go-between, for the "old guard" with National Chairman Butler. But it appears now that a great deal if not most of the friction which developed between the old timers in the G. O. P. and the new chairman of the national committee from Boston, has been ironed out and the need of a diplomatic intermediary may no longer be considered necessary.

Mr. Warren is extremely popular with the older members of the national committee having served for a long time on that body himself. He is thoroughly representative of the "old guard" and its "never surrender" ideas, but he also has kept step with the times and is generally acceptable to the progressives who have remained loyal to the party. While Mr. Warren will in no sense supplant Chairman Butler as chief political adviser to the President, he has had that wide political experience which some of the President's intimates lack and his knowledge of men and affairs in general is sure to be used by the President to the fullest advantage.

It will be recalled that Mr. Warren traveled all the way from Mexico City to Cleveland, Ohio, to act as chairman of the resolutions committee of the Republican National Committee. He did this at the personal request of President Coolidge.

Mr. Warren's present high status at the White House and in Republican political counsels, is attributed largely to James B. Reynolds, now of this city but formerly of Boston Mr. Reynolds at one time was secretary of the national committee. He is now the vice president of a national bank in this city and the chief executive is one of his depositors. Organized labor generally is credited with owning a large block of stock in this bank—an interesting situation in view of the efforts of the American Federation officials to swing labor into line for La Follette and Wheeler.

Mr. Reynolds in Massachusetts was a close personal associate of Calvin Coolidge and led the forces at the Chicago convention in 1920 which tried to get the nomination for him at that time Mr. Reynolds has agreed to take charge of the Washington branch headquarters of the Republican National Committee.

Society

Flanigan-Chocola.

Announcement is made of the marriage of Miss Mary Helen Flanigan and Joseph Chocola of Uniontown solemnized Monday, August 4, at Cumberland. The bride was an operator for the Bell Telephone Company of Uniontown previous to her marriage, while the bridegroom is employed in the job department of the News Publishing Company

Brooks-Eberly.

Miss Florence Brooks of McClellandtown and J M. Eberly of Uniontown were married Tuesday at the manse of the Third Presbyterian Church of Uniontown. Rev E A. Hodil, the pastor, officiated Mr. and Mrs Eberly will reside in Brownsville.

Miss Shaw Hostess.

Miss Emma Shaw was hostess at the regular meeting of the Catherine Johnston Home Missionary Society of the First Methodist Protestant Church last night at her home in Snyder street A business meeting was held and officers for the ensuing year were elected as follows President, Mrs Roy Sparks; vice-president, Miss Esther Holt, secretary, Mrs Frank Newell, treasurer, Miss Berthena Shaw. A social session followed Dainty refreshments were served

W. W. Guild Meets.

At a meeting of the World Wide Guild, of the First Baptist Church held last night in the church Miss Grace Bisel was elected president to succeed Mrs. William E Coleman, who before her marriage was Miss Ruth Robinson, of Detroit, Mich.

Bridge Luncheon.

A delightful bridge luncheon was given yesterday afternoon at the Pleasant Valley Country Club for women member of the club. Covers for forty-six were laid and summer flowers in Dresden colors centered the table. Following the luncheon eight tables were called into play for bridge. Prizes were awarded Mrs Edwin Yocum of Greensboro, N C, the guest of Mrs. J. Montgomery Dilworth, and Mrs. W. V Whiteman of Scottdale. The committee was composed of Mrs. Paul T. Kamerer and Mrs. Dudley Hopkins of Connellsville and Mrs. Thomas J. Hill and Mrs H. R. Hurst of Scottdale

Meeting Postponed.

The meeting of the Always Busy Club which was to have been held Friday afternoon at the home of Mrs. David Long in Morrell avenue, Greenwood, has been postponed indefinitely.

Ninth Annual Reunion.

The ninth annual reunion of the Kreinbrook, Faust and Neiderhiser families will be held Saturday, August 23, at the country home of Norman E Neiderhiser. All relatives and friends of the families named are invited to attend. Ball games and other interesting sport items will provide entertainment. The reunion dinner will be served in the orchard

Buttermore Reunion.

The Buttermores will hold their ninth reunion August 23 at Marietta's Grove in the form of a basket picnic All members and friends of the family are invited to attend. C. L. Buttermore is president; J W. Buttermore vice-president; Miss Myrtle Herbert of Scottdale, secretary.

To Hold Picnic.

Mendon Subordinate Grange No. 855 will hold its annual picnic at Kerley's Grove, on the road leading between Smithton and Scottdale near the Barren Run Church on Saturday, August 9.

Missionary Meeting.

The regular meeting of the Woman's Foreign Missionary Society of the First Methodist Episcopal Church will be held Thursday afternoon at the home of Mrs. George Owrey, Sycamore street.

Wedding Invitations Issued.

Mr. and Mrs Tilden H. Roam of Center street, Wilkinsburg, formerly of Connellsville, have issued invitations for the marriage of their daughter, Miss Helen Catherine Roam to Everett Burke Kuhselman of Pittsburg. The ceremony will be solemnized Wednesday evening at 8:15 o'clock in the Calvary Lutheran Church of Wilkinsburg. Miss Roam has a number of relatives in Connellsville and vicinity.

Bird-Resinol

over that cut and see how it heals

Little cuts and scratches are aggravating and painful, and they can even become dangerous if infected. Prevent such a condition by cleansing the injured spot well, and then applying RESINOL OINTMENT Its gentle antiseptic balsams soothe while they heal. A physician's prescription, and recommended widely—it is no longer an experiment to thousands who have used it successfully for various skin affections. At all druggists

Daily Fashion Hints

CAPS AND GOWN

for the Academy Boudoir are these The upper left hand cap is a l chiffon roses, cream Val and pink satin ribbon. Below, metal ribbon in gold contrives to make more shimmering a blonde head. The gown is of yellow crepe de chine with dyed Irish crochet top and clever scarf sleeves of dull blue crepe georgette.

Kelly-Peairs.

Miss Ardalay C. Kelly of Smithton and Dr. Clyde F Peairs of Sutersville were granted a license to wed in Greensburg yesterday.

Selects Wedding Date.

Miss Marie Josephine Kamensky daughter of Court Interpreter and Mrs John H Kamensky of Uniontown, has selected Thursday, August 28 as the date for her marriage to John B Vilsack, son of Mr and Mrs John M Vilsock of Uniontown. The ceremony will be solemnized in St. Mary's Catholic Church, Uniontown.

Evangelical Women to Picnic.

The Woman's Missionary Society of the Evangelical Church, at a meeting last evening at the home of Mrs A. W. Weimer at South Connellsville, arranged to hold a picnic Friday, September 12, in the woods near the church. "Faith" was the theme for the lesson study. The society sang "My Faith Looks Up To Thee" Readings were given by Mrs. Ralph Potter, Mrs Grant Shoemaker and Mrs. Fred McElhaney. Mrs. Jennie Swartz read the Bible lesson. Mrs. Jacob Pritchard and Mrs. McElhaney sang. The meeting was closed with prayer by Mrs P. G. Bradley

Licensed at Greensburg.

Frank N, Schoaf of Smithfield and Blanche E. Grimm of Fairchance, Carl Williams of Grindstone and Esther Tressitta of Jeannette, John Schultz and Cressie Aliff, both of Uniontown, were licensed to wed at Greensburg

Homer Loucks Improves.

SCOTTDALE, Aug 6—Homer Loucks, who was injured last Friday at Mount Pleasant when a tombstone fell on him, is reported to be able to leave his bed at the Memorial Hospital at Mount Pleasant.

Train Kills Two.

BRYAN, Ohio, Aug 6—Two women were killed and another seriously injured today when their automobile was struck by New York Central train No 10 here.

Hunting Bargains?

If so, it will pay you to read our advertising columns.

Grim Reaper

SAMUEL S. BISHOP.

The body of Samuel S Bishop, who died Monday afternoon at Boyce, Va., will arrive here this afternoon on Baltimore & Ohio train due at 4 40 o'clock and will be taken to the home of his son, J. Carl Bishop, 108 North Cottage avenue A brief funeral service will be held at the Bishop home Friday afternoon at 3.30 o'clock, followed by a service at 4 o'clock at the First Methodist Protestant Church. Rev. J. H. Lambertson, the church pastor, will officiate. The interment will be made in Hill Grove Cemetery.

MRS. MARY E CLARK.

Mrs. Mary E. Clark, 78 years old, well-known resident of South Connellsville, died Tuesday night at her home in Hyndman street, following a lingering illness. She spent the greater part of her life near Mount Olive and had many friends in that community. Mrs. Clark is survived by three sons, John, Samuel and George, of South Connellsville and one daughter, Mrs Kate Vance of Everson. A number of grandchildren also survive

MRS JULIA NELSON.

The funeral service for Mrs. Julia Nelson, who died Monday in St Francis Hospital, Pittsburg will be held Thursday afternoon at 1 o'clock at the family home at Garrett The interment will be made in Garrett Cemetery.

Chautauqua Ticket Hunt for Children Will Be Held Friday

A ticket hunt, intended to stimulate interest in the junior chautauqua has been arranged for Friday morning for children of six to 11 years. All who want to get a chance at a free season ticket—one of five to be hidden about town—are asked to be at the Carnegie Library at 9 o'clock where A. J. Reedland, the advance agent, will give them instructions.

Announcement was made today that the chautauqua, which will open Friday, will be held on the Skinner lot at Washington avenue and Vine street

Especial attention is to be given to the junior chautauqua. A "junior-town" will be formed. It will have a special program the last day of the chautauqua

At the Hospital.

Miss Olive Hamilton of Layton underwent an operation this morning at the Connellsville State Hospital Miss Isabelle Moore underwent a tonsil operation. Miss Mary Smith had a cyst removed from her face. Both reside in Connellsville. Walter Davis of Layton, who was operated on for knee trouble, and J. W Higgins of Connellsville, who had an operation performed on his foot, were discharged today.

Pennsylvania to Assure Motorists of Pure Water

Harrisburg, Pa.—Analysis of drinking water along state highways has been begun by officials of the state department of health. An ambulance converted into a field laboratory took to the road at the extreme eastern end of the Lincoln highway, opening the movement designed to protect the health of motorists who use wayside drinking water.

As soon as the tests are made the results will be sent field engineers, who will post the drinking places. It is planned to post each source of water supply, and where the water is found to be dangerous to the public health warning signs will be set up

Dr Charles H. Miner, secretary of health, declared the movement is the first of its kind on the part of any state to protect motorists from impure water

PUTTING IT UP TO HER

"My wife wants to have an interview with you at your convenience," said the man.

"With me?" replied his employer. "What's the trouble?"

"Nothing But she's convinced that I'm worth more money than I'm getting, and I've told her to come down and give the same line of talk to you."

Yes, They Are

Moneylender—Of course you understand we cannot do business with minors.

Young Man—I don't blame you. Nasty, rough people!—Humorist (London).

Amusements in Sticks

The Stranger—I haven't seen any moving picture theaters here.

The Mayor—And you won't see none. We don't license no show that don't give a free street parade.

Their Element

Aunt Kate—How do you girls get along at your club?

Niece—Well, of course we don't get along at all, but we have a good deal better time than if we did.

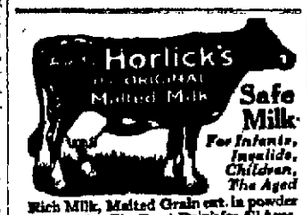

Horlick's The ORIGINAL Malted Milk

Safe Milk For Infants, Invalids, Children, The Aged

Rich Milk, Malted Grain ext. in powder form, makes The Food-Drink for All Ages. Digestible—No Cooking. A light Lunch always at hand. Also in Tablet form. Ask for "Horlick's," at all Fountains, stop Avoid Imitations — Substitutes

"My Rheumatism is gone—"

"THERE are thousands of you men and women, just like I once was—slaves to rheumatism, muscle pains, joint pains, and horrible stiffness. I had the wrong idea about rheumatism for years. I didn't realize that increasing blood-cells had the effect of completely knocking out rheumatic impurities from the system. That is why I began using S. S. S. Today I have the strength I used to have years ago! I don't use my crutches any more." S. S. S. makes people talk about themselves the way it builds up their strength. Start S. S. S. today for that rheumatism. You'll feel the difference shortly.

S. S. S. is sold at all good drug stores in two sizes. The larger size is more economical.

S.S.S. The World's Best Blood Medicine

Arms Are Heavy With Slave Link Bracelets

Links grip women fast in hand At all fashionable gatherings, whether afternoon or evening, wrists are fairly weighted down with slave link bracelets. Nor is it on one hand only; but on both. The larger the link the smarter the bracelet, says the Dry Goods Economist. The newest chains are composed of three huge links only, which fit tight over the wrist. Unlike other arm adornments, they should not slip higher. Besides white and yellow gold, these bracelets use jade, coral, carnelian and onyx alternately with the metal link.

Intermingled with these are tiny chains, dangling every kind of amulet and charm, but usually those of the mah-jongg order, as China has a decided vogue this season Overshadowed by links, but sparkling through them, are sapphires, rubies, emeralds—as many as one can afford. If real stones are not within one's reach, imitations replace them This is a season of arm bands, and the smartest people stoop to good imitations.

In necklaces, silver beads and smoked pearls are particularly new. If one is daring enough, wear one white pearl earring and the other smoked

Combined Printed and Plain Fabrics Favored

That a straight line is the shortest distance between two points was proved by Euclid, in 300 B. C That the shortest cut to social success for a sports frock in 1924 A D is to combine printed and plain materials, especially when the skirt is sand-tinted crepe and the blouse, piquantly colored cinderella silk, is demonstrated to everyone's satisfaction, by the successful model whose swagger and even slightly boastful air is justified by the admiration it receives on its promenade. Still following in the mathematician's footsteps, geometrical patterns in vivid colorings are much liked this season. The coloring is in bright shades of orange, blue and rose, with a touch of the black which is never absent, either in design or background, from the fashionable silks Such a costume is equally at home on the courts, the links, or the beach, for it is as comfortable as it is smart The low collar, the roomy sleeves, the ample pockets, are all built for speed, as one might say, as well as style. The skirt, of one of the new silk and gloss novelty satins, is much in the mode, with its deep inverted pleat allowing for a firm "stance."

Another Use for Large Colored Silk Kerchiefs

If you have one of the large, colored silk handkerchiefs that were used so much recently, put it to a new use. Slit it from one corner diagonally across to within one inch of the opposite corner. Make a frock or blouse that has a low "V" neck opening. Sew each cut side of the handkerchief to the neck of the frock This forms a very graceful jabot trimming, one of the latest whims of Dame Fashion. If you do not possess one of these scarfs get a 12 or 14-inch square of vividly-printed silk. Have it hemstitched around all four sides Cut through the hemstitching to make a picot edge. Use this square in the same way as you would the handkerchief. It is very smart to have your hat trimmed with the same material as your frock or to have it match a scarf worn with the hat.

Pretty Summer Frock

One may be as gay as one likes this summer and wear the most brilliant color schemes. A very simple and effective frock is made of Roman-striped silk. On the waist the stripes run cross-wise, while the skirt shows them running up and down. There are tiny set-in sleeves and a flat bow with long ends is attached to the bateau neckline in the center of the front, the ends hanging to the bottom of the skirt.

JUST THE FELLOW

First Fish—I'm looking for some one to make a lot of noise at our party.

Second Fish—Got Mr. Drumfish!

GULBRANSEN The Registering Piano

The REGISTERING Piano Makes Musicians

Sounds almost unbelievable—doesn't it—that, with no technical training whatever, any lover of good music can play the Gulbransen Registering Piano with just as much expression and feeling as a professional pianist!

Unbelievable? Perhaps. Yet true, absolutely! You can quickly satisfy yourself about it—

—investigate. Find out—at first hand! Let your eyes and ears convince you! Learn how—through keys pressed down in Gulbransen playing, not knocked down, as in ordinary player-piano-playing—the Registering principle now, makes it easy for you to produce musical effects as fine as the most delicate fingering on the keyboard!

Each note registering your exact "touch"—its shading graduated—not played just loudly or softly, but every note controlled separately, individually. Notes and phrases of the melody brought out—accented with every degree of emphasis possible to the best hand-playing. You will be absolutely astounded at the genuinely human feeling you can put into everything you play on the Registering Gulbransen!

2 Years to Pay!

Mail This and we will tell you about our easy-payment plan on the Gulbransen.

Name_____

Address_____

NATIONALLY PRICED $420 $495

Gulbransen Trade Mark

BRANDED IN THE BACK $575 $650

PETER R. WEMER

20 Years at

127-129 East Crawford Avenue, Connellsville, Pa.

DANCING

Tonight

Uniontown Community Picnic

Shady Grove Park

Waring's Royal Gardn Orchestra—10 Men

HOURS—8:30 TO 12:30

Men—$1.50 Ladies—75c

Picnic Under Auspices American Legion

Joseph L. Stader Undertaking Co.

Thoughtful Service

Both Phones.

Established 1895.

CHICHESTER S PILLS

THE DIAMOND BRAND.

Ladies! Ask your Druggist for Chi-ches-ter S Pills in Red and Gold metallic boxes, sealed with Blue Ribbon. Take no other. Buy of your Druggist. Ask for CHI-CHES-TER S PILLS, DIAMOND BRAND PILLS, for 25 years known as Best, Safest, Always Reliable

SOLD BY DRUGGISTS EVERYWHERE

W. N. LECHE CO.

Popular Priced Department Store

123 West Crawford Ave Connellsville, Pa

One Price & Cash

We Give S&H Green Trading Stamps

Use Our Classified Ads When You Want Help

TENNIS TOURNEY GETS UNDER WAY AT VANDERBILT

William Brady and C. H. Beall, Jr., Win Opening Doubles Match.

SPORTSMEN TO MEET

Special to The Courier.

VANDERBILT, Aug. 6.—The tennis tournament at James Cochran Memorial Methodist Episcopal Church got under way last evening. One match was played, with William Brady and C. H. Beall, Jr., holding the honors for the day by defeating Edward Gray and George Shallenberger two out of three sets in the doubles. The first game and the second were taken by the former two while the latter couple won the third set, 6-3. Gray and Shallenberger won over McLaughlin and Kemer by default. The two failed to appear at the tennis courts.

Thursday evening, the men's singles matches will be held. There is no tennis match for this evening, as the majority of the church athletes will go to Jefferson to take part in the sports program at the picnic. Rev. C. H. Beall, pastor of the church, is recreation director on the grounds.

Claim "Golf" Championship.

Joseph Darby and Michael Pondorff, defeated in the horseshoe contest for championship recently, laid claim to the title yesterday. The two are said to have defeated Clyde Newmyer and O. P. McLaughlin 21 to 15, in a game, the champs quitting after this game. The game was played Monday evening. The two teams will clash within a week or so, it was announced.

Sportsmen to Meet.

The regular monthly meeting of the local of the Fayette County Fish and Game Protective Association will be held Thursday evening. G. Bob Lint is director of the local and expects every member to attend as plans for the picnic at Shady Grove are to be arranged for the local.

Orchestra Rehearsal.

The regular weekly rehearsal of the Sunday school orchestra of the East Liberty Presbyterian Church will be held Friday evening. C. C. Collins, director of the orchestra, requests all to be present.

Berry Season Flourishing.

The berry season is under way and the berry pickers are very busy. The crop is very heavy this season.

Personal.

Misses Mary Alta Smith and Garneth Roberts of Johnstown are visiting with their cousin, Miss Nina Grace Smith.

Miss Nina Grace Smith was at a church party given Monday evening at Greensburg at which time the engagement of Miss Mildred Hayden and John Milligan was announced. Miss Smith was a class mate of Miss Hayden while attending at Bucknell University.

Mr. and Mrs. Bryan Newmyer and the three children of Robert Lint, returned from Pittsburg yesterday where they spent several days with friends and relatives. This was the first train ride for Mr. Lint's three children and they enjoyed it.

Four Ball Games Scheduled for The Afternoon

Four good ball games will be played this evening in the surrounding districts. At the South Connellsville grounds the Capstan Independents who will clash with the Keystone Independents of Scottdale. Reilly, the new moundsman for the "glass blowers" will twirl. The game will be called at 5 o'clock.

The crack Boggs and Buhl ball club from Pittsburg is scheduled to appear at the Dickerson Run Y. M. C. A. grounds to meet the Divada Independents. Durbin will twirl for the home team. The game will be called at 5 o'clock.

West Newton and Scottdale will clash at 5 o'clock at Scottdale in the second game of the three cornered series for the championship of Westmoreland county.

The Poplar Grove Klairdales will clash with the Reidmore outfit at 5:30 o'clock.

Ohiopyle

OHIOPYLE, Aug. 6.—E. R. Beggs of Confluence motored here Tuesday on business.

Mrs. Robert Rankin and baby who have spent the past two weeks here, left Monday for their home at Mononghela.

Mrs. Walter Glendenniuk and children returned to their home at Pitcairn Monday after a several weeks' visit spent here.

Mrs. Ida Collins spent Sunday at Washington, Pa.

Mr. and Mrs. Walter Burnworth returned to their home at Mount Pleasant Monday after a visit spent here.

Mr. and Mrs. J. B. Davis and two daughters of Connellsville spent Sunday here the guests of Mr. and Mrs. Jesse Hall.

Miss Bertha Tressler returned to Indian Creek Monday.

Mr. and Mrs. Charles Linderman and children returned Sunday evening to their home at Confluence after a visit here with Mr. and Mrs. Edward Davis.

Edward Jackson of Connellsville spent over the week-end with his family here.

Cyrus Show spent Monday in Connellsville on business.

B. D. Phillips who has been employed here by the West Penn for the past two weeks, returned to Charleroi Sunday.

Try our "Classy-Fied" ads.

Confluence

CONFLUENCE, Aug. 6.—Rev. and Mrs. C. W. Hoover and son, Rev. Leonard Hoover of Pittsburg were here yesterday enroute to Flanigan Station to spend a two weeks' vacation.

Elmer Shipley left Saturday for a visit to Monessen.

Rev. L. H. Powell, pastor of the M. E. Church, has been granted a two weeks' vacation by his congregations here and at Johnson Chapel.

Mrs. Frank Barnett of Pittsburg and brother, Joseph McClintock of Washington, Pa., were here yesterday on their way to Friendsville, Md.

Mr. and Mrs. J. L. Burnworth and Mr. and Mrs. William Burnworth and daughter, Ruth, motored to Ohiopyle Sunday.

V. M. Blank is visiting his son-in-law and daughter at Falling Waters, W. Va.

Mrs. H. M. Lowver of Atlantic City, who had been visiting Mr. and Mrs. J. T. Reynolds here for several days, has gone to Meyersdale to visit friends.

William Boor, a Baltimore & Ohio engineer running out of Somerset, visited his family here over Sunday.

J. Klinger, who with his wife had been visiting their uncle and aunt, Mr. and Mrs. Howard Conway, has return to his home in New York. Mrs. Klinger and son will prolong their visit a few weeks.

The first carload of contractors' outfit for building the new bridge across the Casselman River arrived at the B. & O. station yesterday.

Mr. and Mrs. Bruce Mitchell and son, Harry, and Mrs. S. A. Riggle of Detroit, Mich., and Miss Genevieve Treutle of Dayton, Ohio, are visiting their uncle and aunt, Mr. and Mrs. G. R. McDonald here at present. They will also visit friends in Frostburg and Cumberland, Md. before their return home.

When You Want Help

Advertise for it in our Classified columns.

ANOTHER NAME FOR IT

Thinking of It Under a Different Title May Help You.

A savings account should really be called a "Success" account, for the man or woman who saves persistently is bound to succeed—to eventually attain all the worthwhile things of life. Open your "Success" account today with the old, reliable First National of Connellsville which will furnish you with a Liberty Bell Home Safe to help you save.—Advertisement.—(aug 3t-eod.

Hunting Bargains?

If so, read our advertising columns, and you will find them.

Perryopolis

PERRYOPOLIS, Aug. 6.—Mr. and Mrs. Robert Blair and son, Bobby, of Coraopolis are visiting relatives here.

Mr. and Mrs. Charles Russell and Mrs. Frank Luce and daughter, Lucille and Miss Rhoda Sisley were shopping at Charleroi Saturday.

Miss Alice Baker of Uniontown is visiting her parents, Mr. and Mrs. Fred Baker here.

Mr. and Mrs. Frank Arnold and daughter, Emma Jane of Juniata were calling on Mr. and Mrs. John Armstrong yesterday.

Mr. and Mrs. Clarence Kerns were Charleroi shoppers Saturday evening.

A. E. Wagoner & Son

Real Estate and Insurance

RENTS COLLECTED

Tri-State Phone 717, Bell 146.

1000 West Crawford Avenue, Connellsville, Pa.

Patronize Those Who Advertise.

The Daily Courier

THE COURIER CO., Publishers.

HENRY P. SNYDER, Founder and Editor, 1870-1916.

MRS. K. M. SNYDER, President, 1916-1922.

JAMES J. DRISCOLL, President and General Manager.

GEO. M. HOSACK, Vice-President.

MISS R. A. DONEGAN, Secretary and Treasurer.

JOHN L. GANS, Managing Editor.

WALTER S. STIMMEL, City Editor.

MISS LYNNE B. KINCELL, Society Editor.

MEMBER OF American Newspaper Publishers Association. Audit Bureau of Circulation. Pennsylvania Associated Dailies.

Two cents per copy, 50c per month, $5.00 per year by mail if paid in advance.

Entered as second class matter at the postoffice, Connellsville.

WEDNESDAY EVE'G, AUG. 6, 1924.

LARGER WATER MAINS A NECESSITY.

The tests of the pumper, which is the most recent addition to the city's fire fighting equipment, proves the correctness of the view of the members of the fire department and others that the water mains in the remote and in the elevated sections are entirely too small to provide an adequate quantity of water in case of fire.

The test at the Sligo plant in the North End showed that 80 pounds was the maximum pressure with one line of hose on the plug. When a second hose was attached, which very often becomes necessary in fighting a fire, the pressure dropped to 20 pounds. Every person knows that no headway can be made in fighting a fire under such conditions of water supply. The disastrous results of the Sligo fire proved this conclusively.

By tests on the hill district of both the East and the West Side it was found impossible to obtain a pressure greater than 45 pounds and in reaching that the water was pumped out of the small main faster than it could flow in.

Under the circumstances the city's investment of $12,000 in the pumper is not going to prove very profitable. It has demonstrated its efficiency when an adequate supply of water is available for pumping, but it cannot produce a high noxzle pressure or a steadily flowing stream when pumping from a four-inch hydrant line which is too small to carry the volume required for the purpose.

In the situation which has thus developed the obvious duty of the City Council is to take such steps as may be necessary to compel the Connellsville Water Company to lay mains of such size as will provide an adequate supply of water in all sections of the city without regard to their elevation or remoteness from the company's pumping plant.

Under the contract with the city the company has obligated itself to provide a supply of water that will be ample for the purpose of fighting a fire. The city has the right, and evidently the power under the law and the rulings and decisions of the Public Service Commission, to compel specific performance in this respect. The residents and property owners have the right to the protection the water company is required to give as a condition of its franchise as a public utility. There ought to be no delay in bringing this question to an issue.

SAFE WATER SUPPLY FOR TOURISTS.

In testing roadside sources of drinking water supply the State Health Department is performing a valuable service for automobile tourists and the local residents as well.

Experience has shown that the water in springs and wells, when not effectively protected from the flow of surface drainage, is very frequently found to contain typhoid fever bacteria. Household and other refuse about the country homes not being burned, but wasted on the ground, becomes a source of contamination if placed near streams, springs and other water supply, thereby endangering the health of all persons who drink water therefrom.

Having knowledge of these facts the State Health Department is making a systematic inspection and test of the water supply of roadside inns, refreshment stands, and refilling stations which are patronized by the traveling public. Supplies which pass the test will be indicated by the sign, "Safe Water Supply." As the result of the careful watch that has been kept over the source of water supply for the towns and cities the death rate from typhoid fever has reduced from 54.8 per 100,000 to 4.8 per 100,000 during the last 17 years.

It has been the experience of physicians attending typhoid fever cases in the towns and cities that many of them develop after the patients have returned from a tour or a camping trip in the country, indicating very plainly that the ailment resulted from drinking water containing a high percentage of fever germs. Otherwise physicians are but rarely called upon to treatment typhoid fever cases.

The object of the State Department in its inspection of roadside water supply is to still further reduce the fatality rate from typhoid by obtaining information that will enable travelers and local residents to guard against the use of water that has become contaminated. Every encouragement should be given the effort thus being made to prevent the spread of typhoid fever to the larger centers of population.

Until the defense opened in the Chicago murder trial the public was unaware that killing could be exalted as "an intellectual attainment."

The Tide of Prosperity Is Rising in Europe

By J. W. T. MASON
(Written for the United Press).

Enlarging foreign demand for American products, with increasing prosperity for the United States, are beginning to appear as a permanent factor in Europe's recovery. The numerous loans which have been floated in Europe since the war and continue to be floated, largely in the American market, are showing productive returns which promise to exert continuously powerful influence in setting the world to rights.

Full tide of prosperity in Europe has not yet set in, but it is commencing; and its accumulation of momentum is inevitable, as long as there are no upsets by imperialistic statesmanship. The promise is being held out that the European chancelleries intend to move continuously toward settlements of outstanding problems, simply by gradual forgetfulness of mutual antagonisms, as far as public opinion will sustain such a course. Positive constructive policies by the trans-Atlantic diplomats at their ever-recurring conferences, are improbable. But, European prosperity doesn't depend on definite assistance from temporary statesmen. If only the statesmen let the people reasonably alone, in making their own informal peace conditions, the people will find the way through increasingly cordial commercial intercourse.

This is the mood which is now prevalent throughout Europe, and it is justified by the fact that the Europeans are beginning to stabilize their standards of living at a higher point than before the war. The impasse between Germany and France and the confusion caused by the Ruhr misunderstandings, have not resulted in decreased prosperity either for France or Germany. Especially have the Germans been able to make progress, despite the crudities of the statesmanship both in Berlin and Paris. Germany is near to re-establishing a gold standard of currency, and maintaining it by the high productivity of her people.

The Austrian return to prosperity and the constant progress, economically of Czecho-Slovakia, are having much influence upon the general recovery of self-confidence throughout continental Europe in general. The movement toward economic rehabilitation in Hungary is not progressing as rapidly as elsewhere, largely because there is a general reluctance to advance adequate loans to the Budapest government. There is less assurance of stability in the Hungarian administration than anywhere else in south-eastern Europe. This is due to the fact that Hungary was dismembered after the war, and the people are still sullen, and resentful, and considered themselves, as indeed they are, surrounded by enemies who have taken their territory. Loans to the present Hungarian government might be repudiated if a revolution were to bring about a change in power.

Decisive impetus to Europe's full recovery of prosperity is more likely to come from Russia than any other source. The delay in recuperation of Russia's purchasing power is the only major disquieting factor in the economic situation. Russian commissioners who have been trying to negotiate a loan in London, have not been successful because they have not been in a position to offer security acceptable to bankers. If the obstacles to successful financial rehabilitation of Russia were overcome, Europe would probably react with an immediacy that would spread in all directions.

But, for such a movement to take place, Russian loans would have to be negotiated on a sound business basis, justifying the assumption that the money would be used productively. The bankers want not only a guarantee of repayment, but they wish to feel assured that whatever loans may be made will actually contribute to general recovery of Europe. Obstacles in the way of this accomplishment will surely be overcome eventually by negotiation; and then Europe will begin to get rich quick.

Probably the weatherman is preparing us for the temperature that will prevail during the campaign.

Until the water company lays larger mains the new pumper will be sort of an "all day sucker" in its efforts to provide enough water to put out a fire.

Ambitious Teachers

Pittsburg Post.

One of the most hopeful developments in the educational world in recent years has been the remarkable increase in the number of teachers who, not content with merely possessing enough understanding of the subjects which they teach to permit them to retain their jobs, are continuing their studies and making themselves familiar with other branches of learning. This is clearly brought out in the annual report which has just been issued by the teacher training extension department of the school of education at the Pennsylvania State College.

New records of enrollment were established in nearly all branches of this activity. State College extension classes for teachers, we are told, were conducted during the last collegiate year in 27 cities and towns of Pennsylvania and in one city outside the state. These classes were organized in communities where 25 or more teachers expressed a desire for them. The instructors were either members of the State College faculty or men and women from other colleges of high standing.

There was a notable increase also in the number of teachers who, unable to join extension classes, took advantage of the opportunity afforded to extend their education through the State College correspondence courses. The enrollment of correspondence pupils was doubled during the last year. Of 65 correspondence courses offered 62 were applied for and taught—a record of which to be proud.

Extra-mural activities devoted to teachers included, in addition to the foregoing, the training of vocational instructors in agriculture, home economics and industry, in which new enrollment records also were made.

The figures demonstrate that Pennsylvania school teachers are ambitious, that they are eager to learn all they can, and to make themselves more useful. It is gratifying not only for their own sake, but for the sake of the school children of the state.

Livingston Reunion Saturday.

The annual reunion of the Livingston family will be held Saturday at the Dawson Driving Park. It will be an all-day affair and all relatives and friends are invited. A basket dinner will be served at noon. Persons who cannot arrange for transportation will be met at the trolley stop at Dawson by calling the Livingston home, Bell phone 93-R14 Dawson.

CAREFUL CROSSING CAMPAIGN SHOWED GOOD RESULTS JUNE

Drivers of Automobiles Give Evidence of Greater Carefulness.

SOME STILL RECKLESS

A reduction in the number of personal injuries at highway railroad crossings on the Baltimore & Ohio railroad in June, the first month of the 1924 Careful Crossing Campaign, seems to indicate according to the railroad's safety officials, that automobile drivers are heeding the campaign slogan, "Wait, You May Lose."

In Baltimore, where results for June are complete, motor car drivers generally are exercising necessary precautions. There was not a single casualty at any Baltimore & Ohio crossing in that city during the first six months of the year. In view of the heavy traffic over some of the crossings in Baltimore and the increase of nearly 33 per cent in the number of machines in use, the absence of casualties is regarded by the safety officials as indicative of a tendency towards carefulness on the part of most drivers.

Some reckless drivers took chances, escaping death or injury only by narrow margins. Thirty accidents at Baltimore & Ohio crossings in Baltimore, the first six months of this year, marred the record established by the careful drivers. Among the accidents, crossing gates which had been lowered before the arrival of trains were run into by motor vehicles and broken 24 times.

Some of the accidents were due to bad brakes on the motor cars, others to speeding and trying to stop suddenly on slippery streets. In several cases drivers deliberately drove their cars into the gates because they did not want to stop. Two horse-drawn vehicles plunged into the crossing gates. One automobile ran into the side of a train moving over the crossing and two motor trucks, stalled on the tracks, were struck by trains. Sixteen of the accidents occurred at night and fourteen in daylight.

Reports for the entire Baltimore & Ohio System are available for five months and show a decrease in the number of crossing accidents of all kinds in comparison with those occurring in the same five months of 1923. Of the 298 accidents this year, automobiles were involved in 266 of them. Three included trolley cars and eleven embraced horse-drawn vehicles. The remainder of the accidents were to pedestrians and a bicycle rider.

In one case a watchman, standing in the centre of the crossing with his "Stop" disc raised, was struck by an automobile and killed.

In the same five months of 1923, there were 317 crossing accidents of which motor vehicles were responsible for 291.

The present campaign, which will extend throughout the entire summer, is national in scope and nearly every railroad in the United States is taking part in order to educate the motoring public in self-preservation at grade crossings.

Just Folks

Edgar A. Guest.

THE WEARY, SUMMER COTTAGER.

At Pointe-Aux Barques, in Michigan,
I met a sad and gloomy man;
A gloomy man behind a tree,
In hiding there he seemed to be.
"Why do you hide?" said I to him,
"And why this look of anguish grim?
Why don't you boldly walk around?"
He whispered low: "pray, do not shout!
I came out here to rest alone
And do not wish my presence known."

"Of what," asked I, "are you afraid?
Have you done wrong to man or maid
That thus you hide yourself away
And in such dark seclusion stay?"
"Sit down," said he, "I'll tell my tale.
Why I seek cover like the quail;
And why it is I do not dare
To occupy my rocking chair;
I came out here to rest, but oh,
The good wife keeps me on the go.

"If she beholds me sitting down
She promptly sends me into town
For oil or cheese or bread or milk,
Fly swatters or a yard of silk;
If I should take a book to read
A chunk of ice at once she'd need;
If I but pause to pet the pup
She promptly wants a shelf put up;
The moment that I come in view
She has a chore for me to do.

"I pick up bathing suits and chase
Stray bits of paper around the place;
I rake the yard and split the wood,
Run errands round the neighborhood;
And every time I think I'm through
She's thought up something else to do;
And that is why I sneak alone
And keep my whereabouts unknown;
Behind this ancient, friendly tree
I come to rest where she can't see."

Copyright 1924 Edgar A. Guest.

SLOW, BUT SURE By MORRIS

Form a new habit every day. Start now, read the Classified daily.

The Community Market Place

Where Buyers and Sellers Meet

Let The Courier Classified Fill Your Wants

It pays to read what other people pay to have printed.

PUBLIC NOTICES.

LOST.

LOST—FEMALE BEAGLE HOUND, black, tan and white. Sharp nose, lame right front leg. Call Holleran's Cigar Store. 4aug2tx

LOST—SHELLED RIMMED NOSE glasses Tuesday at Oakford Park. Mangle Jewelry Store, Lewisburg, Penna., on glasses. Reward if returned to 908 Morrell Avenue or Tri-State 550-W-R 2. 6aug2t

NOTICE.

THE LOWER TYRONE TOWNSHIP School Board will receive bids for furnishing coal for school houses of said township. The regular meeting will be August 9th. J. M. Murland, Secretary, Dawson. july 9-23aug6

The rate on all Classified advertisements is one cent (1) a word per insertion, payable in advance. The minimum rate is 25c. Cards of Thanks will be charged at a flat rate of 50c. All classified ads must be in by 11 A. M. to insure publication that day. To aid the readers to more readily find their wants we have adopted the following system of classification.

BUSINESS SERVICE.

PROFESSIONAL.

PRESERVE AND PROTECT YOUR vision. You have only two eyes. If they should fail you—what then? Dr. J. W. Myers, Woolworth Building. 3jan-tf-con

TAXI AND TRANSFER.

OPPMAN'S TAXI AND TRANSFER. Local and long distance moving. We specialize in moving household goods. Both phones. Opposite Postoffice. 27sept-tf-con

WANTED.

WANTED—SALESLADY BETWEEN the ages of 25 and 45 to sell Lingerie, sport skirts and scarfs in Connellsville and vicinity. This position will pay $30.00 per week to start with excellent chances for advancement. Apply at once Wyant Way of New York offices 98 East Main street, Uniontown, Pa. 3aug6t

WANTED—COAL LOADERS AT Edward Mine, Chartiers Southern Coal Company, Clarksville, Greene county, Pa. 7½ feet of coal, non-union operation. New houses. New Mine. Married men preferred. 4aug6tx

WANTED — MAN TO SOLICIT orders for guaranteed nursery stock and act as our district superintendent. Big money-making opportunities. Free equipment. Experience unnecessary. Exclusive territory. Pay weekly. Apply today. Allen Nursery Company, Rochester, N. Y. 2aug6tx

WANTED — WOMEN TO PAINT lamp shades for us at home. Easy pleasant work. Whole or part time. Address Nilcart Company, 3470, Ft. Wayne, Indiana. 6aug6tx

Most o' th' fishin's done by folks that hain't got nobuddy t' cook 'em after they catch 'em.

We kin hardly wait till tmorrow t' see who killed somebuddy t'day.

WANTED—TO BORROW $750 FOR six months on good security. Will make investment pay 10 per cent. Am regularly employed. Write Box 2, care Courier. 4aug6tx

WANTED — FOUR $100.00 PER week men to sell best Ford oil gauge made. Automobile furnished. Standard Products Co., 1901 Broadway, Granville, Ohio. 6aug6tx

WANTED—A LIVE MAN IN EACH county who wants to go into business for himself and can make a small investment. A wonderful opportunity for the man who wants a profitable and permanent business. For particulars call or write 1302 Union Bank Building, Pittsburg, Pa. Phone Court 1378 for appointment. 5aug6t

RENTALS.

FOR RENT—SMALL APARTMENT. Inquire Florence Smutz, Smutz Apartment. 14june-tf

FOR RENT—SIX ROOMS WITH finished third floor. Brick house, 103 Haas avenue, possession at once. J. Donald Porter, First National Bank Building, Bell Phone 708, Tri-State 352. 28july-tf

FOR RENT—FOUR UNFURNISHED rooms, rent reasonable. 511 North Pittsburg street. 4aug3tx

FOR RENT—TWO FURNISHED front bed-rooms, centrally located. 131 W. Peach street. 4aug3tx

FOR RENT—TWO FURNISHED rooms for light housekeeping. Call after 6 P. M., 504 E. Patterson avenue. Bell Phone 206-J. 26july-tf

FOR RENT—PRIVATE GARAGE with cement floor. Heat, light and water. 201 West Washington avenue. 1aug3tx

FOR RENT—EIGHT ROOM HOUSE and bath. See S. Joseph, 142 East Crawford Avenue. 5aug3tx

FOR RENT — TWO FURNISHED rooms for light housekeeping. No children. 256 North Sixth street, West Side. 5aug3tx

FOR RENT — FURNISHED FRONT room, all conveniences, desirable location. Every 20 minutes street car services. Corner Cedar and Pittsburg streets. Call Bell 21-J. 5aug2t

FOR RENT—SPACE FOR AUTOMOBiles, reasonable rates. Yough Motor Company, corner Meadow Lane and Church Alley. 1aug12t

FOR SALE.

FOR SALE—LARGE REVERSABLE Lloyd grey fibre baby carriage. Will sell cheap to quick buyer. Call Bell 772-R. 5aug3tx

FOR SALE—AEROBELL AND HAAG Electric Washing Machines, Ohio and Hoover Electric Vacuum Cleaners by Earl McGraw, permanent representative of Ambrose Diehl Electric Company, 109 Haas avenue. Bell 867, Tri-State 757. 13may-tf

AUTOMOBILE.

USED CARS FOR SALE.

FOR SALE—TWO LATE 1923 Chevrolet Coupes, one Ford Sedan. These cars are in A-1 condition. Will demonstrate. Terms if desired. Mason Motor Company, 110 West Apple street. Bell 105. 25apr-tf

FOR SALE—1923 HUDSON 7 PASsenger Touring. One Chevrolet Sedan. One 1924 Olds Sport Touring, one Ford Sedan, three Oakland Sport Tourings, 1925 models. One 1923 Oakland Touring, one 1924 Star Touring, two Ford Tourings, one Mitchell Touring, one Nash Sedan and many others, look them over. Part payment down and balance monthly. T. F. Mease Garage, 127 North Eighth street, West Side. 18july-tf-con

FOR SALE—1921-22 MOON FIVE passenger touring, $575. 1919 Hudson Super-six, $450. 1922 Chevrolet touring, $275. 1920 Ford touring with starter, $100. Studebaker Big Six touring, $100. Wertheimer Motor Co. 31july-tf-con

FOR SALE—1922 OVERLAND 5 passenger touring, good as new. 1920 Buick 5 passenger touring. 1918 Lexington 7 passenger, new motor; 1918 Dodge, Delivery Truck, one 3 1-2 ton Clydesdale truck, steel body and hydraulic hoist; two 2 1-2 ton Pierce Arrow trucks and other cars, cheap and easy terms. Auto Wrecking Company, corner McCormick and Gibson. 23july10tx

FOR SALE — 1924 CHEVROLET Coupe, two 1923 Ford Coupes, one 1923 Chevrolet Sedan, 1923 Ford Touring. Olds-Fayette Motor Company, 317 East Apple street. Bell 574. Tri-State 365. 2apr-tf-con

FOR SALE—TWO FORD TOURINGS, starter and demountable rims; Buick 7-passenger Touring, Chevrolet Coupe, Oakland Touring, Dort Touring. Convenient terms. Your car taken in as part payment. Connellsville Nash Company, 903 West Crawford avenue. 22july-tf

FOR SALE—DODGE ROADSTER, late model. Bargain, $175.00. 15 other cars. Time payments. S. D. Sipe, Bell 1044. 6aug2t

FOR SALE—TWO NEW OVERLAND Redbirds, $100 less than list price. Also several second hand cars, at real bargains. Terms if desired. Yough Motor Company, corner Meadow Lane and Church Alley. 1aug6t

REAL ESTATE.

FOR SALE—REASONABLE, LOT NO. 2, Isabella Road, 120x193 feet, foundation dug, frame garage. Inquire Foreign Department, Colonial National Bank. 4aug12tx

FOR SALE—IMPROVED LOT ON South Side, 42x185. Cheap for quick sale. Inquire Mason Motor Company. 20may-tf

FOR SALE—ONE LOT ON NORTH Seventh street. Easy terms. Price $250. Inquire 126 West Peach street. 16may-tf

FOR SALE — MODERN FRAME residence, seven large rooms and reception room, lot and a half. Garage for one car. Good location. Inquire 326 South Eighth street, Greenwood. 26july-tf.

FOR SALE—A FEW CHOICE FARMS in Westmoreland county, suitable for dairying, gardening and general farming. Easy payments. Money at 5½ per cent interest. See F. C. Wray, the Farm Agent, Scottdale, Pa. 5aug6tx

FOR SALE—LOT 50x135, LOCATED at East Gibson avenue, South Connellsville. Price $175.00, $25.00 down and $10.00 per month. Inquire 113 South Fourth street, West Side. 6aug6tx

FOR SALE—LOT ON NORTH SIXTH street. Street paved and good location. Easy terms. Inquire 126 West Peach street. 4mar-tf

LEGAL NOTICES

NOTICE BIDDERS.

THE SCHOOL BOARD OF PERRY Township, Fayette County, Pa., will receive bids for 100 school desks up until 7:30 o'clock P. M., Monday, August 18th, 1924, at which time they will hold a meeting to award the contract. J. R. Martin, Secretary. aug6-9-14

NOTICE TO BIDDERS.

OFFICE OF SECRETARY OF Mount Pleasant Borough, Pennsylvania. Mount Pleasant, Pa., August 5, 1924. Sealed proposals will be received at this office until 8 P. M., Monday, September 1, 1924, for furnishing a motorcycle, complete, with side-car. All proposals must be accompanied by a certified check for fifty ($50.00) dollars, made payable to the treasurer of Mount Pleasant Borough, to guarantee that the successful bidder will comply with his bid. The right is reserved to reject any or all bids. Frank L. Overly, Secretary. 6aug4t-wed

NOTICE BIDDERS.

BIDS WILL BE RECEIVED UP TO August 8th for painting Furnace School in Dunbar Township. Specifications may be had from R. K. Smith, Superintendent's Office, Lelanering, Penna. All bids to be in hands of H. E. Mason, Secretary, Leisenring, Pa., no later than August 8, 1924. aug2-4-6

DIVORCE NOTICE.

Brownfield and McDaniel, Attorneys.

FREDERICK J. SCHUELLERMAN vs. Margaret Schuellerman. In the Court of Common Pleas of Fayette County, Pa., No. 376 June Term, 1924. To Margaret Schuellerman, respondent, you are hereby notified that the subpoena and alias subpoena in this case have been returned "Non est inventus," you are therefore required to appear in the Court of Common Pleas of Fayette County, Pa., on the third Monday of August of said Court, A. D., 1924, to answer the libel and complaint filed therein, and show cause, if any you have, why a divorce from the bonds of matrimony should not be granted the libellant above named. J. G. Adams, Sheriff. Sheriff's Office, July 15th, 1924. 16july4t-wed

EXECUTRIX' NOTICE.

ESTATE OF GEORGE B. FREED, deceased. Letters testamentary on the estate of George B. Freed, late of the City of Connellsville, Fayette County, Pa., having been granted to the undersigned, notice is hereby given to all persons indebted to said estate to make immediate payment, and to those those having claims or demands against the same to present them, duly authenticated, for settlement. Frances Freed Carroll, Executrix, Connellsville, Pa. 16july4t-wed

EXECUTOR'S NOTICE.

ESTATE OF TEKLA SEASOCK, late of the township of Franklin, County of Fayette and State of Pennsylvania, deceased. Letters Testamentary on the above named estate having been granted to the undersigned, notice is hereby given to all persons indebted to said estate to make immediate payment, and to those having claims against the same to present them properly authenticated for settlement. Stephen Seasock, Executor, Dunbar, Pa., R. F. D. No. 1. H. George May, Attorney 28july4t-wed

WANTED

Young man with selling experience in Floorcoverings and Draperies. Excellent opening for proper party. Apply at office in person.

ROSENBAUM BROS.

WANTED

To buy two 1-ton Trucks in A-1 condition. For further information call Bell 1336-J or Tri-State 369. 5-aug.-tf

WANTED

To hire a 1-ton Truck for immediate service. Call Bell 1336-J or Tri-State 369. 5-aug.-tf

You Will Have No Worry on Moving Day If You Get

GLOTFELTY

The Moving Man to Move You. Both Phones. General Hauling

FURNITURE STORAGE, Local and Long Distance MOVING Harry Dull Tfr. Co. 122 East Peach Street.

7 Rooms or 7 Tons TRUCKS FOR EVERY PURPOSE Insurance carried. KESSLER 328 North Pittsburg Street Bell 1006. Tri-State 364.

SCREENED RIVER SAND $1.75 PER TON Plant, North End of Third Street, West Side. Lang Coal & Sand Company Bell 475 Tri-State 118

EIGHTY STITCHES NEEDED TO CLOSE WOUND IN HEAD

But Four-Year-Old Child Is Recovering at Mount Pleasant Hospital.

OTHER NEWS OF THE DAY

Special to The Courier.

MOUNT PLEASANT, Aug 6—Tony Toull, the four-year-old boy who was run over by an automobile some time ago and suffered a fractured skull, is getting along nicely at the hospital. It was necessary to use 80 stitches to close the wound in Tony's head. When the child was picked up off the street and carried to the hospital the entire top of the scalp could be raised.

Misses Warden Give Luncheon.

The Misses Warden of Church street entertained at a luncheon at their home yesterday afternoon. Miss Anna Warden of Wilkinsburg, a cousin, who is visiting the Wardens, was the honor guest

Church of God Outing.

On Thursday the Church of God will hold its annual picnic at Kalp's Grove. Trucks and cars will leave with the people early in the morning.

Arrive From Syria.

Frank Kafoury and his sister arrived yesterday from Syria Mr Kafory had been visiting in Syria, his home, for some time

To Publish Contributors Names.

It has been decided to publish the names of all contributors to the memorial fund in book form so that in later years any person who is interested can see who contributed. The drive began with good results.

Camp Fire Girls Meet.

The Camp Fire Girls met at Harmon's orchard Monday evening for their regular meeting. A camp fire was built and each girl cooked her own dinner Later a council fire was held. Miss Ohma Harmon has charge of the camp fire girls.

Missionary Meeting.

The Young Ladies' Missionary Society of the United Presbyterian Church met last evening at the home of Miss Ola McClain at Stauffer in regular monthly business and social meeting. Mrs John Mitchell was the leader.

Aid Society Meets.

Mrs. D. H Stoner on Monday evening entertained the members of the Aid Society of the Re-Union Presbyterian Church at the business and social meeting.

Sunday School Picnic.

Yesterday afternoon the Sunday school picnic of the Re-Union Presbyterian Church held its annual picnic at Kalp's Grove.

State-Wide Ram Sale Attracts Attention:

NEW CASTLE, Pa., Aug. 6.—About 40 of the finest pure-bred rams in the state are awaiting the fall of the auctioneer's hammer at the state-wide ram sale which is to be held at the New Castle fair grounds on August 14. All the animals consigned to the sale have been approved by the sale committee and by W. B. Connell, extension sheep specialist at State College.

Hampshires, Southdowns, Shropshires, Dorsets and C Type Merinos are represented in the sale list which will be distributed at the sale or will be mailed by writing to N. C. Dale, Farm Bureau Office, New Castle. This is the first state-wide purebred ram sale over held in Pennsylvania.

Old Resident Near Death

"I had not eaten food for 10 days and was slowly starving to death. Given up by five doctors, I tried a bottle of Mayr's Wonderful Remedy, which gave relief at once. I am 75 years old and would have died but for your wonderful medicine. The jaundice is all gone and I am gaining appetite and strength every day." It is a simple, harmless preparation that removes the catarrhal mucus from the intestinal tract and allays the inflammation which causes practically all stomach liver and intestinal ailments, including appendicitis. One dose will convince or money refunded. A. A. Clarke and druggists everywhere.—Advertisement.

5,000 GATHER FOR OPENING OF EVERSON ROAD

Special to The Courier

EVERSON, Aug. 6—More than 5,000 persons attended the road opening celebration here last evening.

Promptly at 6 o'clock a salute was fired and the celebration was on. At 8 o'clock a parade was held, forming at Everson and covering the principal streets of Scottdale. Two hundred automobiles and five fire trucks were in line Firemen from Somerset, Connellsville, Scottdale and Mount Pleasant were present

In the first automobile in the parade were Peter Horne and Daniel Kuhns, Civil War veterans. On the return from the parade the cars drove to the new road, and Mr. Kuhns, the town's oldest man, removed the barrier at the new road. At 12 o'clock the road was opened to traffic.

Traffic was greater last evening on account of the West Penn picnic cars returning, but it was handled by the Everson firemen who formed the safety committee

The fight drew its share of spectators. "Fighting" Mike Boyle, the "Everson wonder," was able to stay with Fred Garrow of Uniontown only a little longer than the first round

The Scottdale Military Band furnished the music during the evening Street dancing was attempted but the crowd was so great that it was not very successful.

The Philips Singing children of Uniontown were quite a drawing card

Harry Suttle was chief marshal of the parade.

The streets were beautifully decorated with colored lights.

The scene of the lawn fete held on the school house lawn by the firemen was a busy place during the evening The town was wide open and the best of order prevailed.

On one side of the new road, a stretch of 30 feet was condemned and had to be torn up by the J. I Dick Contracting company and re-laid. It was said that this would not interfere with use of the road

Fire works was a feature of the evening.

The matter of opening a road between Everson and Pennsville was discussed for a number of years previous to 1916. In that year committees from Everson, Bullskin and Upper Tyrone township agreed to financing the location of the road.

When the route was finally agreed upon it was made a township road. In 1916 it became a part of the Sproul Route No 117, from Pennsville through Everson.

The land which the road passed through was owned by the H C. Frick Coke Company, which gave a free right of way The State Highway Department let the contract and the road was built to the Everson borough line in 1922.

Then it was agreed to complete the road to the West Penn bridge A controversy between the West Penn officials and the Everson borough of long standing held up the project. The matter of the curve around Home Works was then straightened out and an agreement was finally reached

The contract was let to J I Dick, who had also built the road to the Everson borough line. Preliminary work was started, but due to bad weather during the winter progress was slow. The first cement in the last stretch was put in on June 27, and the last cement on July 16 at 7 P. M.

The new road is mainly due to the untiring efforts of John R. Byrne, George A. Bambrey, Charles E. O'Neal and I. W. Shaffer who served as a finance committee to raise funds for the first survey.

Others who were instrumental in getting the road through were W H. Clingerman, Clay F. Lynch, James Byrne, James J. Keegan, Charles H. Loucks, James B. Hurst and Thomas J. Hill, representing the Good Roads Club of Scottdale, also Berkey H. Boyd, at the time commissioner of Westmoreland county; Burgess Oliver Shannon, Dr. M. A Noon, Owen King, William Dannecker, Robert Gove, Mark Faxenbaker, Peter Collins, the late Thomas Bambrey and Paul Mackey. Logan Rush, George P. Hoover and Charles H. Nutt, Fayette county commissioners, had their share in the movement Neil Jarrett of Scottdale, state highway inspector, has been voted by the people of Everson "the State's best."

FOR SALE REAL ESTATE

FOR SALE — 1 lot, 66x165 feet, located at East End gardens, fronting on state road. Price $500

Twelve room house, all modern, located near East Crawford avenue. Rental $68 per month Price $6,800

Five roomed house, gas and water; corner lot, on North Prospect street. Price $3,800

Six roomed house, bath, located on corner lot, paved street Price $4,500

Eight roomed modern house, lot 40x160, on paved street, Francis avenue Price $5,500

Three roomed brick house, near car line. Price $2,200

Thirteen roomed house, suitable for three families. Price $6,000

14 roomed new brick building with store room, two baths, store goods and furniture Garage Lot 40x120 Near B & O. railroad. Good renter to B & O men, including all the goods and furniture Located in South Arch street. Price $15,000

6 roomed brick home, all modern, with garage, lot 40x120. Price $5,000

10 acres land, 8 roomed bungalow, water and heater; good cellar, built 2 years ago; plenty of fruit, located 8-10 of mile from improved road, near East Connellsville. Price $4,200

Eigh roomed brick house, South Side, corner lot, for $8,500

Garage business site, 4½ acres of land, garage doing a good business Gas tank and pump, store room and 3 living rooms, 8 roomed house, finished attic, cellar and well water, located on improved road, east of Connellsville. Price $9,500

Two houses, each house containing six rooms, all modern with steam heat, Corner lot, good location, South Pittsburg street. Price for both houses $9,000

Six room modern house, new roof, furnace and water tank. Corner lot; best location on South Eighth street, West Side. Possession given at once. Price $6,500

New brick house, all modern Located on South Pittsburg street. Price $10,500

4 roomed house, light, gas and water, also 5 roomed house, light, gas, water, heater and cemented cellar, lot 40x120 Stable in rear of lot, located on Snyder street. Priced $3,250

6 roomed house, light, gas, water and heater, 4 porches and summer kitchen, corner lot, 50x150, located on North 12th street, West Side. Price $5,000

6 roomed modern house located on Paterson avenue, South Side. Price $5,500

6 roomed new modern house, corner lot, South Ninth street, West Side. Price $7,000

8 roomed house, gas, water and light, Gibson avenue, South Connellsville. Price $3,000

Good building lot on Etna street, South Side. Price reasonable.

12 roomed double brick house—light, gas and water, newly papered and in best of repair, large lot located near Capstan Glass plant. Why wait, and pay another month's rent when you can buy this property for $3,350

17 roomed apartment house hot water heat, 2 baths, good corner lot, paved street, property in best of repair, good renter, South Side Price $16,500

One of the best all modern brick house and 2-car Garage on South Side—Price $16,000

8 roomed modern house built about 3 years. South Side. Price $7,000

8 roomed all modern house in best of repair, hard wood reception hall and large porch; lot 60x120, also Garage, South Eighth Street, West Side. Price $8,000

8 acres of land, 6 roomed house 50 fruit trees, good well water, East End Garden Price $3,500

6 roomed all modern new house, located on paved street, in Hogg Addition. Price $5,800

16 roomed double house, built one year ago, 2 car garage; corner lot, located on the South Side. Price $11,500

Lots in all sections of Connellsville for sale For further information, call at office of A. E. Wagoner & Son

A. E. WAGONER & SON

1009 W. Crawford Avenue

Are You Tired, Weak—Discouraged

Your Kidneys

May Be Responsible

Don't take chances, look after your kidneys if your back is lame, if rheumatism bothers or you feel nervous, irritable and worn out.

Thousands die every day who ought not to die and kidneys soaked with accumulated poison kills many.

If you suspect you have kidney troubles the best medicine you can get is none too good For 75 cents you can get a 6 ounce bottle of Dr. Carey's Marshroot Prescription 777 and start to drive the impurities from your kidneys this very week.

C Roy Hetzel guarantees it to help you, or money back—so do all good druggists everywhere. — Advertisement.

Patronize those who advertise.

NOTES FROM CAMP OF 110TH MEDICAL OUTFIT, MT. GRETNA

By Lieutenant Russell Engleka.

MOUNT GRETNA, Pa., Aug 5—The end of the first week in camp finds the Medical Detachment going full blast and working harder than ever.

A few visitors have been to see us. Sargeant Kenneth Cunningham's wife arrived in camp a few days ago. Up to that time Ken was strong for the park but "them days 'a gone forever" Miss Marie Kennedy is visiting with Mrs Cunningham. Walter Rusnack was also a camp visitor.

On Sunday afternoon the Medicos of the 110th licked the 109th Medicos 6 to 5 at baseball Private McCormick was the hero of the day, striking out six men in a five inning game. Sargeant Renocks and "Dave" Jones were the heavy hitters with three hits each.

First Class Private Yates is running about in one of Major Junk's shirts. The first chance he gets he is going to Lebanon and have it made into two

The days have been hot and only one storm occurred about supper time.

"Bob" Behanna was on kitchen police and got fired He was hired back immediately because no one else could peel onions without crying

"Les" Ramage is bragging to everyone how it feels to be up in an airplane but from the talk going around all the boys are going up. The price is $5 for 10 minutes.

Lieutenant Engleka had a birthday Sunday and the boys made him run the gauntlet. When he came in for mess it was noticed that he had some difficulty in sitting comfortably.

Park Glass is still wondering who took his "chicken."

"Doc" Edmunds and Dane are the official camp doctors. They live in the hospital and take care of about 150 to 200 men each morning.

Private Francis Mullin is the laugh of the camp. Park Glass has appointed him his orderly and Mullin shines his shoes and one morning when Glass woke up he found his face polished black.

"Abe" Bixler said, "I could stay here all summer." He spends most of his leisure time at the lake looking over the natural and artificial beauties of the scene.

Popular Reduced Prices

These Prices Delivered in Your Refrigerator—

25 Lbs. - - - - - - - - 15c
50 Lbs. - - - - - - - - 30c
100 Lbs. - - - - - - - - 60c

If you would prefer coming to our warehouse for the ice, our prices would be—

25 Lbs. - - - - - - - - 13c
50 Lbs. - - - - - - - - 20c
100 Lbs. - - - - - - - - 40c

Fayette Ice Company

Bell Phone 1336-J. Tri-State 369.

"CONFLUENCE ICE LAST LONGER!"

We Reserve the Right to Limit Quantities

NELSON'S

106 West Crawford Avenue

Items Good for the Hour They Are Listed.

Tomorrow's Hour Specials

Special Items priced below usual for each Hour Tomorrow

Men's $1.25 Black Sateen Shirts

95c

Included also are light and dark blue chambray, khaki, polkadot and white stripe sateens. (First Floor)

Women's to $2.00 Purses and Bags

88c

Assorted shapes and sizes, all colors in leather and some moire silks (First Floor)

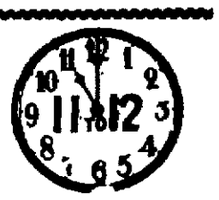

Assorted Stamped Goods

49c

Regular 79c quality—consists of lunch cloths and center pieces (Rear First Floor)

Women's 98c Fibre Silk Hose

79c

An excellent grade, first quality only. All sizes, choice colors. (First Floor)

36 Inch "Hill's" Muslin

22c yard

Full bleached, first quality only. (Rear First Floor)

Men's 15c Work Sox

9c

Medium weight, salt and pepper mixed and solid black. All sizes. (First Floor)

To 10c Toilet Soaps 4 Bars

25c

Buttermilk, cocoa, castile, variegated castile and palmolive (First Floor)

$1.25 Size Clothes Baskets

89c

An excellent made basket that will last for years. (Basement)

36 Inch Jersey Lingerie Cloth

39c

Regular 49c quality in flesh, orchid, maize, honeydew, etc. (Rear First Floor)

$1.98 Electric Hair Curlers

$1.69

Combination waver and curler, one year guarantee (Basement)

19c Unbleached Linen Toweling

15c

18 inch, excellent quality. Blue border. (Rear First Floor)

40 Inch Imported Voiles

69c

Regular 95c quality, assorted patterns. (Rear First Floor)

Boys' $1.69 Bathing Suits

$1.49

Sizes 28 to 34, in grey with colored stripes (Second Floor)

$1.49 Lullaby Swings

$1.00

Seat made of heavy canvas, over strong steel frame. (Second Floor)

All Day Specials!

Entire Stock of Bathing Suits ⅓ off

Women's Blouses and Sweaters ½ off

Girls' Gingham Dresses ½ off

Extra Savings from our Shoe Department

Sale Women's and Girls'

$4.00 and $5.00 New Dress

SLIPPERS $2.98

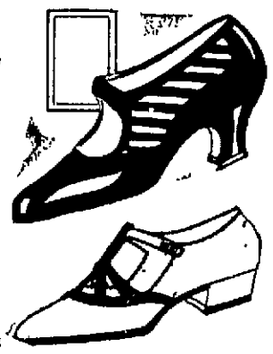

All the newest styles including the late summer cut-out patterns. In patent, satin and suede leathers. Fancy and plain models.

All sizes and widths. Military, Flat and Spanish heels.

Child's $3.00 Dress Oxfords

$2.48

Patent stitchdown sandal effects, all sizes, 5 to 11.

Growing Girls' $3.25 Patent Sandals

$2.48

Regular two strap, stitchdown sole Dress Sandals; rubber heels. Something for comfort for this hot weather. All sizes, 2½ to 7.

Concert

SHADY GROVE PARK

Sunday, August 10th

CERVONE'S FAMOUS BAND Of Pittsburg

Afternoon and Night

Shady Grove Park

Presents

The Penn Dimond Orchestra

Of Harrisburg, Pa.

FRIDAY, August 8th

Hours—9 to 1.

Personal Mention

Mrs. Don C. Fosselman of Dunbar was a guest at a reception and tea given yesterday afternoon by Mrs. Earl S. Arctord of Uniontown.

The best place to shop after all—Brownell Shoe Co.—Advertisement.

Mrs. R. E. Umbel and daughter, Miss Margaret Umbel of Uniontown are home from a two weeks' sojourn at Atlantic City.

Buy genuine Edison Mazda lamps. Frank Sweeney, 100 South Pittsburg street.—Advertisement.

Dr and Mrs S A. Baltz and Dr. and Mrs George H. Griffin of Uniontown are home from a two weeks' motor trip through the New England states

Mrs I. B. Carls and son, Warren, of Syracuse, N Y, are guests of the former's parents, Mr. and Mrs. Charles Weihe of Johnston avenue.

Miss Alice O'Connor of the West Side will leave tomorrow for New York. She will be joined there by her sister, Miss Catherine O Connor, who is assisting in buying fall and winter merchandise for the Wright-Metzler Company. From New York they will go to Brooklyn to visit relatives

Mrs Frank M. Wright of the Colonial Apartments, South Pittsburg street, is visiting her parents, Senator and Mrs. U. G. Young of Buckhannon, W. Va.

Mrs Alice Osborne, in charge of the altering department of Nelson's Store, is taking her annual vacation

Douglas Corvin of South Connellsville, who was injured Saturday a week ago when a truck in which he was returning from Indian Head with the South Connellsville baseball team, was wrecked on the Springfield pike, is able to be about on crutches at the Connellsville State Hospital

Mr. and Mrs. W. D. McGinnis and son, William, Jr., arrived home last night from a two weeks' fishing trip on the French river, north of North Bay, Ontario, Canada. While ther they made their headquarters at the Solid Comfort Fishing Club, of which Mr. McGinnis is a member. Mr. and Mrs Warren L. Wright, who accompanied them to Canada, remained for another week.

Miss Loretta Case of Indian Head, Miss Hazel Miller of Connellsville I. J Cossel of Adelaide and John Palmtag of York visited Mr. and Mrs. H L. Staffer and Mrs. Julia Cossel at Uneedarest Bungalow at Mill Run Sunday where the latter are spending their vacation.

Miss Edna Swartz, manager of the Uniontown and Connellsville millinery stores of Rosenbaum Brothers, with headquarters in the former city, spent yesterday at the Connellsville store.

John C. Swayne of Washington, D. C. returned home yesterday afternoon after a visit at the home of Mrs. Anna Corvin of South Connellsville.

Miss Catherine Steganius spent the day at Somerset.

Mrs. C. E. Watson went to Confluence this morning to visit relatives.

Mrs. M. McCashin went to Burgettstown this morning to visit her son, Rev. Father William McCashin, for a week.

Mrs. Edward Yocum and baby, Mary Jean, who have been the guests of the former's parents, Mr. and Mrs. W. J. Hicks of East Cedar avenue, will go to Saltsburg on Friday where they will visit friends over night. From there they will go to Washington, D. C., to visit Mr. and Mrs. George Berthof of Chevy Chase. At the conclusion of their visit there they will leave for State College where they will be the guests of Mr. Yocum's parents, Mr. and Mrs. A. H. Yocum Mr. Yocum, who spent a week at the Hicks home, and who has been spending the summer in the country near Catawissa as the guest of his brothers, will join Mrs. Yocum and baby at State College. On September 1 they will leave for their home at Greensboro, N. C., where Mr. Yocum is instructor of biology and assistant head of the department of the North Carolina College for Women.

Mr. and Mrs. J. N. Wertz and family of Scottdale, off for a vacation trip to Rockaway Beach, New York, where they will spend two weeks with Mrs. E. S. Green, a sister of Mrs. Wertz.

Miss Agnes Nemon of Dunbar and Miss Audith Bixler of East Murphy avenue are home from a trip to Canton, Ohio, Boston, Mass., and New York. During their stay in Canton they were guests of Mr. and Mrs Arthur Newman.

Mrs. Harry P. Porter and son, Harry, Jr., of Scottdale, were guests of the former's parents, Mr. and Mrs J. D. Percy of Patterson avenue yesterday.

Mr and Mrs William J. Robbins of Washington, D C., returned home yesterday after spending their vacation at the home of the latter's mother, Mrs George M. Fulton, at 1129 Sycamore street.

Mr. and Mrs. A B Norton and children, Robert, Mary Jane and Laura, are camping near Mill Run. Mr. Norton spends much of his time in Connellsville.

Attorney and Mrs. J. Kirk Renner left today by automobile for Binghamton, N. Y., where their children are spending the summer. Ira J Moon accompanied them to Hazelton. He planned to stop at Harrisburg to see his brother, Leo.

Miss Ella Workman, bookkeeper for the Fayette County Gas Company, is taking a two weeks' vacation.

Patronize those who advertise.

MOTHERS AND THEIR CHILDREN

When Baby's Sleeping, One Mother Says

When the baby is asleep I don't tell the older children to "Keep quiet," for this only makes them wish they could make a noise and before long the repression is too much—some one wakens the baby. Instead, we play a little game. I whisper to each child the name of a quiet animal he is to imitate—such as a mouse, butterfly mole or rabbit, and as they creep, fly and hop softly about the room each tries to guess the animal name of the other, all in whispers.

(Copyright by Associated Editors.)

William Croushore Reported Missing

William Croushore, 65 years old, wealthy retired business man of Belle Vernon and widely known in Fayette and Westmoreland counties, disappeared Monday from his home. Two hundred residents of Belle Vernon, including the entire fire department, started a search for the missing man. County authorities were also notified of his disappearance.

Last year Mr. Croushore suffered a sunstroke and it is thought he might have suffered from the same affliction this time. Another theory is advanced, it being foul play.

Maniac Kills Two.

DEMIDIJI, Minn., Aug. 6.—Two persons are dead and a third dying—victims of N. J. Lindberg who went mad on a Great Northern train enroute to Duluth today. Lindberg whose home is in Portland, Ore., suddenly went insane, grabbed a heavy wrench from a heater kit and went through the coach striking passengers on the head with it.

J. L. Tarr Dies.

MOUNT PLEASANT, Aug. 6.—J. L. Tarr, 66 years old, of Hunker died yesterday at the Memorial Hospital of pneumonia.

BARON PLANS HIS WEDDING BY RADIO.

BARON VON GONTARD & BARONESS VON SCHILLING

When the liner George Washington was nearing New York Captain Harold Cunningham received a wireless message, asking if he would officiate at a wedding at Quarantine. The message was from Baron Adolbert von Gontard, grandson of Adolphus Busch, millionaire St. Louis brewer, who boarded the liner from a customs boat to greet his fiancee, Baroness Susanne von Schilling. As the liner was in territorial waters a license was necessary, so the wedding was delayed. Then the Baron wirelessed the New York City Marriage License Bureau to keep open until the ship docked. This was done, the license issued, and the wedding solemnized. The Baron intends to become an American citizen.

MINE WAR IN WEST VIRGINIA THREATENED

By United Press.

CHARLESTON, W. Va., Aug 6—Another West Virginia mine war is imminent unless the state government prevents the eviction of miners from company houses along Campbell creek and in the Kanawha coal field, John L. Lewis, international president of United Mine Workers, told Governor Morgan in a conference in the state house today

"Miners and their families are being forced to vacate company houses because they refuse to work under the terms of a modified form of the 1917 wage scale," Lewis said "Feeling among the miners is running high."

Klan and Anti Issue Close in Oklahoma Vote

By United Press

OKLAHOMA CITY, Aug 6.—The Ku Klux Klan issue in Oklahoma remained unsettled today when incomplete returns in Tuesday's primary showed former Governor Jack Walton and Thomas H. Howard running a close contest for the Democratic nomination for United States senator.

Walton and his supporters claim they would carry the state by a sweeping majority when the returns are brought in from the rural districts. Howard received the support of the Klan, while Walton made his stand against them.

Baker Nominated For Governorship

By United Press

ST LOUIS, Aug. 6.—Sam A. Baker, Republican, former state superintendent of schools, and Dr. Arthur W Nelson, Democrat, banker and farmer, will fight it out for governor of Missouri in November, based on returns today from 2,000 of the state's 2,373 precincts in yesterday's primary.

A vote of nearly 500,000 which is greater than that of the Reed-Long primary battle of 1920, was cast, representing one-half of the state's registered voters

Many Want to Drive.

The state highway patrolmen who are examining the applicants for drivers' license had a busy day before them. This morning by 10 o'clock 25 applicants were examined and none was refused. Fifty applicants thronged City Hall awaiting their turn. About 100 applicants were expected to be handled by the patrolmen. Corporal A. J. Oldham is in charge of the examining division and is assisted by Patrolmen G. W. Gabrielson.

Trade Agreement Reported.

LONDON, Aug. 6.—An agreement between England and Russia governing trade relations is reported to have been reached After a break down in negotiations between representatives of the two countries yesterday, conferences were resumed today

Liquor Traders Caught.

One drunk was given the usual maximum sentence this morning when arraigned before Acting Mayor Colborn. Two men charged with transportation of intoxicating liquors will be given a hearing this evening.

Arrest Saves Roll.

Policeman Hicks of the local force probably saved Steve Farquash of Uniontown his bank roll of $870 when he arrested him for being drunk yesterday. Farquash was picked up in Water street

Resurfacing Contract Let.

The Bituminous Paving & Resurfacing Company has been awarded the contract for the resurfacing of Church place and Meadow lane

Patronize those who advertise.

No More Asthma and Hay Fever!

"I want every Asthma sufferer in this city to try my treatment entirely at my risk," Dr. Schiffmann announces. "Go to your druggist and get a package of my Asthmador and, should it fail to give instant relief, the druggist will cheerfully refund your money without any question whatever." The Doctor says, further: "No matter how violent the attack, how obstinate the case, or what else has failed, my Asthmador or Asthmador Cigarettes will give instant relief, usually in 10 seconds, but always within 15 minutes. Hundreds of unsolicited testimonials abundantly prove what my remedy has done, and I know it will do the same for others. I am so positively certain that it will produce instant relief and will be found the best remedy ever used that I have no fears of authorizing these druggists to give this guarantee, or of their being called upon for the refunding of money."

No risk whatever is run in buying this remedy under this positive guarantee, and such a personal trial will prove more conclusively than a "free sample" could possibly prove. R. Schiffmann Co., Props., 1734 N. Main, Los Angeles, Calif.

This Dog's Stomach Proves Diamond Mine

Eaton, Md.—Lucky, the Boston bull terrier belonging to Morris W. Messing of Graceau, which some time ago swallowed $1,000 worth of diamond rings, as brought to Eaton and operated upon by Dr J. W Carrigan, veterinarian. In his stomach were found two diamond rings, a penny, a quarter and a dime.

One of the rings, set with a two-karat diamond, was just as good as the day it was last worn by Mrs Messing The other had a 5¼-karat diamond surrounded by eight small stones. All these stones were missing except one small one.

After the lawn grass had been cut, the house swept and searched and every conceivable place ransacked for the missing rings, the dog was suspected Messing saw his pet chewing something, which proved to be the leg of an alarm clock.

Lucky was watched and was seen to swallow it Some one suggested that two "stage rings" be used as a test, and the dog soon proved to be the thief. An X-ray examination settled the matter. The dog has survived the gem-mining operation very well.

A Long Way Around

A certain well-known actress, herself something of a mimic, once objected to an imitation of herself by another comedienne "It's not a bit like me!" she exclaimed.

"It isn't supposed to be, dear," replied the comedienne "It's an imitation of you imitating me!"

BIGGER AND BETTER

His Mother—Yes, your father gave you some severe beatings, but I think he taught you to be truthful.

The Prominent Citizen—On the contrary, he taught me the necessity of telling plausible lies and more of them.

Sure Relief FOR INDIGESTION

6 BELLANS Hot water Sure Relief

BELL-ANS

25¢ and 75¢ Packages Everywhere

Rosenbaum Bros.

CONNELLSVILLE'S BEST STORE

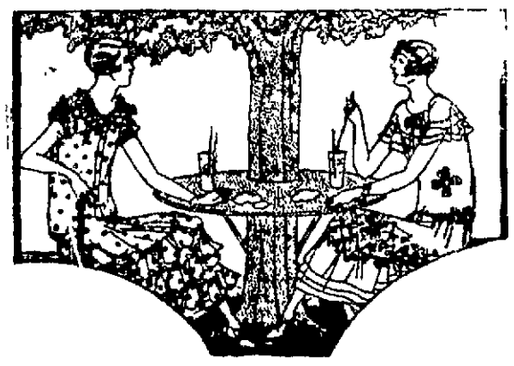

Summer's Smartest Frocks

—for all occasions—sports, street, afternoon and semi-formal wear—at the greatly lowered price of

$15.75

Representing Values up to $45.00

At this time of the year many women find the need of new frocks to replenish their summer wardrobe as there are at least two months of good weather ahead. These Frocks are everything that can be desired from the standpoint of style, adaptability and pricing.

Summer's newest styles—front and side paneling, pleating and ruffling, are represented in straightline models for women and misses. The materials are foulards, plain and printed crepes, roshanara and flat crepes, in all wanted high shades as well as more sober colors. Some are beaded, others have lace or buttons, while a few are finished with drawnwork. An excellent collection in all sizes Colors are—

Poudre Blue, Copen, Grey, Brick, Navy, Rose, Green, White, Black, Tan

As well as desirable combinations of colors and materials.

1925 MODEL

CHANDLER

Embodies Every Modern Feature

Pikes Peak Motor

Traffic Transmission

100% Rear Axle

4-Wheel Brakes

Balloon Tires

Come and see the newest Chandler model—*which incorporates every recent automotive advance of consequence!*

Only Chandler offers the Pikes Peak Motor—with its performance supremacy established by the longest string of high gear records held by any stock car.

Only Chandler offers the Traffic Transmission—with its infallible, clash-proof action that eliminates all uncertainty and noise in changing speeds on hills and in traffic.

Only Chandler combines these widely approved and progressive units with genuine supersize balloon tires as standard equipment, and with 4-wheel brakes as optional equipment at a moderate extra charge.

Some cars offer some of these up-to-date features. But only the 1925 Chandler offers them all—combines them with the rugged construction that guarantees a long car life free from even minor troubles.

You'll never know what a really modern car is like until you've been in the 1925 Chandler. Why not arrange for a ride this afternoon?

Touring Car $1585 f.o.b. Cleveland Four Door Sedan $1995

(The Traffic Transmission is built complete in the Chandler plant under Campbell patents)

THE CHANDLER MOTOR CAR COMPANY · CLEVELAND

Evans Motor Company

J. L. EVANS, Prop. Connellsville, Pa.

The Car of the Year

AFTER BABY ARRIVES

Many Mothers Weak, Nervous

Lydia E. Pinkham's Vegetable Compound Helps to Restore Health

A great many letters similar to the following recommend Lydia E. Pinkham's Vegetable Compound as a wonderful medicine for bringing the new mother back to normal health and strength.

It is an excellent restorative, contains no harmful drugs, and can be taken in safety by a nursing mother.

Thousands of mothers who have regained their strength by taking it are its best recommendation. Why not take it yourself?

—New Well Again

Milwaukee, Wisconsin.—"After I had my second child I felt sick and nervous and could not do much. Then after the other baby came I was worse than ever. I suffered this way for a long time and did not know what to do. I was looking over my cook books, and found one of your little books and I sat down and read every page. Then I bought a bottle of Lydia E. Pinkham's Vegetable Compound and took four bottles of it before I stopped, and now I am well again. I always recommend the Vegetable Compound to my friends."—Mrs. John Mrzyzek, 773 8th Ave., Milwaukee, Wis.

Buffalo, N. Y.—"My health got worse after my little girl's birth, and my mother advised me to try Lydia E. Pinkham's Vegetable Compound as it had done her so much good. I had headaches and tired feelings, with no ambition, also pains at times so it hurt me to walk. With the Vegetable Compound I took Lydia E. Pinkham's Blood Medicine and used Lydia E. Pinkham's Sanative Wash, and I have been greatly helped. I do hope you will use my letter as a testimonial as it will help other women."—Mrs. George Shoemaker, 349 Emslie St., Buffalo, N. Y.

Followed Friend's Advice

Vienna, South Dakota.—"After my second child was born I was completely run-down and didn't care for anything. I had sharp pains in my sides and a white discharge and was nervous and weak. I didn't seem to care how I neglected my work. A friend told me about Lydia E. Pinkham's Vegetable Compound and I took it for two months the first time and one month the last time. It has helped me in a great many ways and the pains have left me entirely. I certainly wish you to know how much benefit I have received."—Mrs. G. W. Freeman, Vienna, South Dakota.

Such letters and a successful record of fifty years should convince every ailing woman that Lydia E. Pinkham's Vegetable Compound is the medicine she needs. For sale by druggists everywhere.

Sportsmen Planning For Big Outing

Continued from Page One.

thews, C. A. Wagner, D. H. Foltz, A. A. Corristan, Harry Whipkey, E. N. Hensel, W. D. Brown, William Hayes, Dr. E. K. Wells, Wayne Darrell, Earl S Porter Dr. J. F. Cogan and Dr. J. L. Cochran and W. J. Lynas.

Information and membership—S. L. Fletcher, chairman; David Pyle, W. H. Friend, Forrest Whipkey, H. C. Kuhns and R. B. Bryson.

Dancing—E. S. Barnes, chairman; Lyell Buttermore and Howard Moore

Horseshoe contests—S. M. Showman, chairman; D. E. Bane, Ross W Showman, John Colling, Joe Hull, Thomas Howard, Clyde W. Downs and Dave Murlin

Swimming contests — Miss Agnes Ryan, chairman; Mrs S. L. Fletcher, Mrs Corligne Kuhns, Paul Tissue, Ralph Holland and Charles Hyatt.

Dog contests—John Hershberger, chairman, J. C. Munson, Frank Bradford, Cliff Springer, J. P. Trader, Charles Triplett and Weaver Wilhank

Committee on grounds — Robert Clarke, chairman; Morris Crayton and Jerry Showman.

Prizes — Raymond Friend, chairman; James Hook, Earl Lint, W. H. Friend M. J. Duffy and A. B. Kelly.

Two more men from Uniontown will be named on the dancing committee later.

The Sporting World

By JAMES M. DRISCOLL.

Hard Hitters of St. Louis Browns

Much credit must be given to Manager George Sisler and Kenneth Williams, slugging outfielder, for the good showing of the St. Louis Browns this year. The photograph shows Sisler and Williams during the progress of a recent game.

Baseball Scores

NATIONAL LEAGUE.

Yesterday's Results.

Pittsburg 8; Brooklyn 1.
xNew York 2, Chicago 1.
St. Louis 8; Boston 4.
xxCincinnati 4; Philadelphia 3.

xTen innings. xxEleven innings.

STANDING OF THE CLUBS.

	W.	L.	Pct.
New York	65	36	.444
Pittsburg	58	43	.571
Chicago	58	45	.564
Brooklyn	53	49	.520
Cincinnati	54	51	.514
St. Louis	43	58	.426
Philadelphia	40	58	.404
Boston	37	64	.368

Games Today.

Pittsburg at Brooklyn.
Cincinnati at Philadelphia
Chicago at New York.
St. Louis at Boston

AMERICAN LEAGUE.

Yesterday's Results.

New York 5; Detroit 2
Cleveland 1; Boston 0.
Chicago 8; Philadelphia 2
Chicago 6; Philadelphia 3
St. Louis 2; Washington 8
St. Louis 4; Washington 2.

STANDING OF THE CLUBS.

	W.	L.	Pct.
New York	60	45	.571
Detroit	57	46	.553
Washington	57	48	.543
St. Louis	51	48	.529
Chicago	50	53	.485
Cleveland	49	55	.471
Boston	41	58	.431
Philadelphia	43	61	.413

Games Today.

New York at Detroit.
Boston at Cleveland.
Philadelphia at Chicago
Washington at St. Louis

Perry Team Wins Over Browntown

Perry Independents defeated Browntown, 6-4, at the Perryopolis field After the first inning, in which the visitors made four runs, Husky held them scoreless The score:

PERRYOPOLIS	R	H	P	A	E
Novak, s	1	1	1	0	1
Keffer, r	1	1	2	0	0
Eddie, m	2	1	1	0	0
Singula, 2	0	2	4	1	1
Robinson, c	1	0	8	0	1
Reinkie, 3	0	0	1	4	0
Burke, 1	1	1	6	0	0
Yuhas, 1	0	1	0	0	0
Husky, p	0	0	0	2	0
Totals	6	7	20	7	3

BROWNTOWN	R	H	P	A	E
Lavry, 3	0	0	1	3	1
Newport, 1	1	2	4	0	0
Yates, c	1	1	9	0	0
Stewart, 1	1	1	3	0	0
G. Ham, s	1	0	1	1	2
Evans, r	0	0	0	0	0
Gardner, 2	0	0	0	1	0
A. Ham, m	0	0	0	3	0
Hough, p	0	0	0	1	1
Totals	4	4	17	8	4

SCORE BY INNINGS.

Perry	200 022 0—6
Browntown	400 000 0—4

SUMMARY.

Two base hits—Singula, Newport, Stewart.

Three base hit—Yuhas.

Stolen bases—Reinkie, Novak 2, Newport.

Struck out—By Husky, 8; by Hough, 8.

Patronize those who advertise.

Capstan Declines Game With Klairdale

In reply to the Klairdale Independents' challenge to the Capstan Independents, Manager Bill Percy said that he does not want to "fool with any of these two by four" ball clubs. "The fans are bowling about the teams we are playing at the grounds and to play the Klairdales would bring on more harm than good" he said. "The fans want to see a team in action that can produce the goods and one that is well known throughout the community. Who in the world ever heard of the Klairdale Independents?"

Pirates Continue Winning Streak.

The Pittsburg Pirates continued pennantward by again defeating Brooklyn yesterday, 8 to 1. Kremer pitched for the Bucs while Rauther and Roberts worked for the losers. Dazzy Vance will endeavor to stop the Pirates today, while Stone will work for McKechnie.

• • •

The Yankees strengthened their hold on first place in the Johnson circuit by walloping the Detroit Tigers, 5 to 2. Eddie Wells was chased from the mound in the first frame after three runs crossed the platter Babe Ruth swatted out his 36th home run

• • •

Ambridge is the attraction at Uniontown this afternoon. Bill Heimick's hard hitting is the real factor in the Elks lineup and it is probable that Bill will twirl the evening He has been upsetting everything right and left, regardless of the opponent's calibre.

• • •

An item in The Courier yesterday in which reference was made to the Scottdale Keystones "holdin two victories over Brownlown" is denied by the Brownlown management "We played one game with the Keystones and beat them, 8-1," the informant said.

• • •

Browntown will play the Klairdales Friday at Ellsworth Park, Scottdale On Saturday Browntown will go to Stewart for a game.

• • •

Selecting the next victim for Jack Dempsey may be a popular pastime, but it is a mean trick to play on somebody.

Golf "Rabbits" Barred

Golf players known as "rabbits" will not be permitted to clutter up the fairways in the British open and amateur golf championships in the future. A "rabbit" is one who leaps from bunker to bunker and persists in playing the big events though every one knows he hasn't a chance to win.

8,000 Attend "Early" Outing Of West Penn

Continued from Page One.

ment—E. A. Bergman, captain; F. A. Hensler, O. H. Dorsey and Thomas Downes

Team No 2—Wheeling Traction Division—H. D. Marquis, captain, J M Freeman, Edward Whitecotton, R R Wellman and G D. Bungardner

Team No. 3—Power Division—F. D. Mills, captain; W E Ward, R H Case, R. S Martin and H. Rallason.

Team No 4 — Mines Division — Charles Campbell, captain; Eugene Finnigan, William Hunter, John Campbell, Frank Marts; Wilfred Cook, patient.

Team No. 5—S. V. Baker, captain, Lewis Hodge, Samuel Naielle, Edward Grimm, Cem Jones and Michael Pastoris, substitute No. 5 is the Railway Division.

The following athletic events were held:

Fifty-yard dash—Girls under 12 years of age—First prize, Margaret Varndell of Uniontown, box of candy; second prize, Margaret Grist of McKeesport, box of candy.

Fifty-yard dash—Girls 12 to 18 years of age—First prize, Marie Thomas of Greensburg, $2.50 in gold; second prize, Ruth Doyle of Connellsville, box of candy.

Fifty-yard dash, women over 18 years of age—First prize, Florence Wardlaw of Springdale, Schaumberg Hair Waver; second prize, Marie Rahe of Pittsburg, box of candy.

Fifty-yard dash, boys under 12 years of age—First prize, James Kennedy of South Greensburg, Boy Scout axe; second prize, Frank Thirow of Scottdale, Boy Scout knife.

Fifty-yard dash, boys 12 to 18 years of age—First prize, Augustus Miller of Altoona, watch and fob, second prize, Franklin Miller of Connellsville, Eversharp pencil.

Hundred-yard dash, men who wear overalls—First prize, Joseph Ferris of Uniontown, one pair eight-inch Klein pliers, second prize, F Tissue of South Connellsville, one pair of six-inch Klein pliers.

Motormen's distance guess—First prize, Peter Osselburn of Irwin, guessed 85 feet (71.3 feet correct distance), walrus leather pocketbook for bills; second prize, John Lotz of McKeesport, fountain pen.

Conductors' change guess—First prize, E. O. Farmer of Irwin, guessed $7.18, (correct amount $7.11), walrus leather pocketbook for bills; second prize, C. D. Varndell of Uniontown, guessed, $7.28, fountain pen.

Mothers' guessing contest—First prize, Mrs. Edith Wilhelm of Dunbar, guessed $15 (correct amount $15.45), Royal thermo bottle, one gallon size, second prize, Mrs John Freeman of Connellsville, guessed ($16 50, Royal thermo bottle, one-half gallon size.

Swimming race ,boys under 15—First prize, Donald Jaynes of Connellsville, bathing suit, second prize, H. Wagaman of Connellsville.

Elmer Carley of Jeannette and Miss Lilly Pender of Pittsburg won the prize waltz.

The Pride of Your Life

While you are alive and well you will provide all the necessities and a few of the luxuries of life for your family. Why not assure these things to them in case your life should be cut short?

THE EQUITABLE
LIFE ASSURANCE SOCIETY
of the
UNITED STATES
W. B. KELLER
Second National Bank Bldg.,
Room 304
Bell 444—Residence 914-W.

Now in the
UNION TRUST BUILDING

WITH deep regret we leave our offices in the Frick Building where for sixteen years we served the men and institutions who have made the Pittsburgh District one of the most prominent industrial and financial centers of the world.

But to maintain the high standards of service and efficiency through which our steady growth has been attained, more spacious and modern quarters are required.

We have moved, therefore, to the Union Trust Building—10th floor—and cordially invite inspection of the many new facilities for efficient Investment Brokerage Service.

Partners

JOSEPH H. MOORE
EDGAR W. LEONARD
CHARLES McKINNEY LYNCH
CHARLES R. LEONARD
THOMAS LYNCH
ORVILLE G. DRAPER
GEORGE W. ENGLISH
HERBERT T. TOMLINSON

Moore, Leonard & Lynch

MEMBERS:
NEW YORK STOCK EXCHANGE, PHILADELPHIA STOCK EXCHANGE,
PITTSBURG STOCK EXCHANGE, CHICAGO BOARD OF TRADE

A Joy of Motoring That's Wholly New

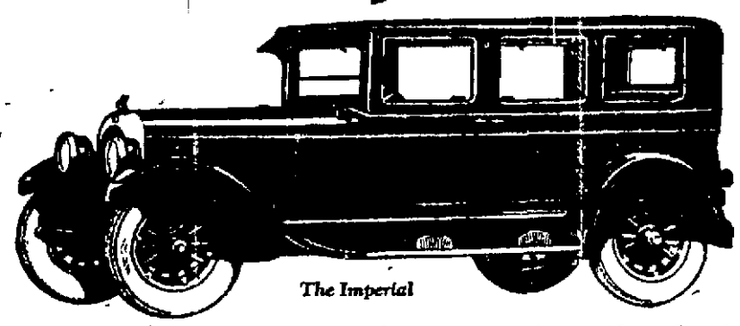

The Imperial

Chrysler has pioneered the way to an entirely new degree of performance and economy in motoring—a high speed range from 2 to over 70 miles an hour, combined with gasoline economy safely over 20 miles per gallon, and extraordinary oil economy, due to the Chrysler oil-filter which cleanses and purifies all the oil in the crankcase once in every 25 miles of driving. Furthermore, with a touring car weight of 2705 pounds, ready for the road, and an over-all length of 160 inches, the Chrysler Six rides even more comfortably than cars of twice its weight because of the Chrysler spring suspension and the use of six-ply special high-speed balloon tires.

The Touring,	$1395	The Phaeton,	$1495
The Roadster,	1625	The Sedan,	1725
The Brougham,	1895	The Imperial,	1995

All prices f. o. b. Detroit, tax extra.

The Chrysler Six

Pronounced as though spelled Crisler

No matter how wide and varied his motor experience, the Chrysler Six owner finds himself taking his place behind its steering wheel with all the glow of pride and anticipation that come to a boy driving his first car.

Men and women who for years haven't had a thrill out of driving, discover in the Chrysler Six a joy of motoring heretofore unknown.

Owners will tell you that Chrysler smoothness is the nearest approach to frictionless motion—that it is difficult to realize its speed, its power is so easy and effortless. Its remarkable ease of handling, its phenomenal pick-up, its powerful braking enable you to drive through heavy traffic with safety, and without tension or nervous strain.

We are pleased to extend the convenience of time-payments. Ask about Chrysler's attractive plan.

Central Motor Co.
WEST APPLE STREET,
Bell 991. Connellsville, Pa.

Walter P. Chrysler Says:

Maxwell Now Excels Previous Four-Cylinder Possibilities

Before you have driven the good Maxwell 30 minutes, you will be revising all your previous ideas of four-cylinder possibilities.

For Maxwell—thanks to the rapid progress of the last year and the Chrysler Six engineering staff—now goes far beyond four-cylinder limitations as you have known them.

It goes so far beyond them that we have no hesitancy in saying that it is the best four-cylinder car in America today, at anything near its price.

There are specific results to back up our belief, and we invite you to experience them for yourself at the first opportunity.

If you have always thought that there must be vibration with a four, you will be delightfully surprised in the good Maxwell.

For here vibration is gone, so far as riding and driving comfort are concerned—a result of Maxwell's floating spring suspension of the motor which you will concede to be revolutionary.

You'll step on the throttle and feel the speed shoot from 5 to 25 miles an hour in a flat eight seconds, with an ease and smoothness entirely new in your four-cylinder experience.

You'll ride the bumps as though you were in a car twice as heavy as Maxwell. You will steer and handle the car with delightful new ease.

Most people want such results in their cars today; and many still think they must pay much more than the Maxwell price to get them.

That might have been true up to a few months ago; but Maxwell's new developments have reversed the case entirely.

On the side of economy, Maxwell stands equally to the fore.

Engine bearings, for example, are built to run for the life of the car without need for replacement; owners average 24 miles per gallon; valves and carbon require attention only at long intervals.

These are but a few of the things that lead us to call Maxwell the best four in America at anywhere near our price.

For the Maxwell of today is more than that the good Maxwell—it has been developed to a plane of unprecedented superiority among four-cylinder cars.

Touring Car, $885; Sport Touring, $1055; Roadster, $885; Club Coupe, $1025; Club Sedan, $1095; Sedan, $1325. All prices f. o. b. Detroit subject to current Government tax.

We are pleased to extend the convenience of time-payments. Ask about Maxwell's attractive plan.

The Good MAXWELL

President and Chairman of the Board
Maxwell Motor Sales Corporation
Detroit, Michigan

Central Motor Co.
BELL PHONE 994.
West Apple St., Connellsville, Pa.

Prittstown

PRITTSTOWN, Aug. 6—Miss Bernice Truxal and Mrs. Harry Faith of Prittstown, Miss Beatrice Miller of Iron Bridge, Mrs. Frank Richey of the Cross Roads, and Miss Gene Mier of Pennsville motored to the Presbyterian camp near Laurelville on Monday and enjoyed a picnic dinner and supper at the camp; also a dip in the swimming pool. The trip was a pleasant one.

Abram Ridenour of Scottdale was here Saturday visiting his daughter, Mrs. Emanuel Dannecker.

Mrs John Dieterly and little daughter, Kathryn of Greensburg, Mrs Samuel Lynn of Alverton and Miss Effie Ellenberger of Paradise spent Thursday here with Mrs. Dieterly's sister, Mrs. Harry Faith Mrs. Faith and guests motored to Kalp's Grove during the afternoon

Mrs A. C Phillips and Mrs. Laura B. Mulligan were in Scottdale Friday with friends

Mrs Ray Mull was a Scottdale shopper on Saturday with friends.

Little By Little

the patient saver paves the way toward financial independence, for it is the goal which every red-blooded man aspires.

Regular, systematic saving here—even though the deposits be small—will finally put you "over" Every farmer knows that 'A bushel of wheat is made of many small grains' and the systematic saver becomes wise to the fact that the dollars count up. The Citizens National Bank of Connellsville—Advertisement.—ag6, 9

Anything For Sale?
Use our Classified Advertisements.

Mason Motor Co.

MOTION PICTURE DIRECTORY

A GUIDE TO THE BEST PICTURES NOW BEING SHOWN

ORPHEUM

TODAY

ADOLPH ZUKOR AND JESSE L. LASKY PRESENT JOSEPH HENABERY PRODUCTION WITH

Agnes Ayres

a Paramount Picture

"THE GUILTY ONE"

The drama of a young wife whose innocent affair with another man developed a scandal, with amazing results.

Also 2-Reel Comedy and Weekly

At the Theatres

The Paramount

"HOW WOMEN LOVE," on view today at the Paramount, presents Betty Blythe in an interesting role.

The story deals with the hopes and fears of a young prima donna played by Miss Blythe, who is forced to promise "not to fall in love" and who promptly and helplessly goes back on her promise by falling in love with a young American composer. This melodious background is responsible for the biggest scene in what is said to be one of the best screen plays of the year.

The action necessitates the presentation of an opera—supposedly written by a hero—at a great charity fete. In order to get the full advantage from this scene, it was necessary to actually present an opera—although not the one composed by the hero! One of the best orchestras in New York provided the music, and the action of the "opera" preceded to classic strains. A large "audience" completed this unusual portrayal of a play (a musical play) within a play.

The costume scenes, here, gave Miss Blythe an opportunity to wear exotic gowns.

The Soisson

"THE REAL ADVENTURE"—With Florence Vidor in the leading role is the feature attraction today at the Soisson.

Rose Stanton married Rodney Aldrich, a wealthy and busy lawyer, after a brief courtship. When she begins to realize that her husband wishes her to share his heart, but not his brain, she is unhappy. She studies law so as to be a help to him; he scoffs at the idea. So she leaves him, determined to prove that she is a creature of brains and deserves consideration as such. She wants to be his partner, not his plaything.

In New York Rose enters the chorus as a stepping stone to something better. She seizes an opportunity to design the costumes for the show, makes good and is soon the rage on Broadway as a designer. When another man expresses his love for her, Rose realizes that no matter how much a man may be interested in her work, his deepest interest will be in her as a woman. When her husband comes to her, each has a deeper understanding of the other, and Rose goes back to him, determined to be equally successful in the higher career of a wife and mother.

Thursday, Friday and Saturday, Harry Carey will be seen in "Tiger Thompson."

The Orpheum

"THE GUILTY ONE"—With Agnes Ayres in the leading role, provides splendid entertainment today at the Orpheum.

In "The Guilty One," a wealthy and popular man-about-town is found murdered in his home. From this point on the picture builds to a dramatic climax, the equal of which, perhaps, has never before been seen on the screen. The names of a socially prominent and highly successful young architect, his wife and young brother-in-law are mentioned in connection with the shooting. You see the husband run from the house, sheltered by a driving rain, on the arrival of the police. You see him scurry home and tell his wife what has happened.

Then the detectives arrive. The brave little wife struggles valiantly to establish the fact that her husband has been at home all night. Here you have a battle of wits. But the sharp eyes of the police see through the lie, and the husband is taken into custody.

A typical all-star cast portrays the leading roles in this production. Edward Burns, who played opposite Gloria Swanson in "The Humming Bird," is leading man. Other big names include Stanley Taylor, Crauford Kent, Cyril Ring, Clarence Burton.

Thursday, Friday and Saturday, "The Fighting Coward" will be shown.

Man Killed By Gas Blast.

WILKES-BARRE, Aug. 5.—One man instantly killed and two others perhaps fatally injured and a fourth slightly hurt by an explosion of gas in the Stanton colliery of the Wilkes-Barre and Lehigh Coal Company.

Paramount Theatre

Today and Tomorrow

Betty Blythe

in

"HOW WOMEN LOVE"

With

Robert Frazer

Comedy

Starving Beauties

International News

Music by Shultzaberger At the New Organ.

Special Added Attraction

Yale University Press Presents

YORKTOWN

The surrender of Cornwallis to Washington—See the Battle of Yorktown—a victory that turned the tide for the American cause of independence.

Friday and Saturday

'A Desperated Adventure'

With Franklyn Farnum

SOISSON THEATRE

TODAY

FLORENCE VIDOR IN THE REAL ADVENTURE

A King Vidor Production

You, Will See

A rare romance; Gorgeous gowns that amaze and please; Back-stage life;

Settings of splendor; A beautiful star; A drama with an unforgettable punch.

Comedy

Lige Conley

in

Neck & Neck

Latest News Weekly

Sees All—Knows All.

Music By Soisson Theatre Orchestra

Thursday, Friday and Saturday

HARRY CAREY

—in—

"TIGER THOMPSON"

When Those Hot Summer Evenings Come There's No Place Like The Front Porch

Have you considered the possibilities of the front porch as a cozy and comfortable place to spend the hot summer evenings. Your porch can be made just as private as the living room of your house, and much more comfortable. From it you can enjoy the least cool breeze that blows.

Our stores are equipped to supply anything necessary in the way of porch equipment or furniture. Check your needs from this list:

- Porch Gates
- Screen Doors
- Wire Cloth
- Porch Shades
- Awnings
- Grass Rugs
- Matting
- Reed and Fibre Furniture
- Rustic Furniture
- Porch Swings

Remember—Our nearest store can save you money on porch equipment.

UNION SUPPLY CO.

Large Department Stores

Located in Ten Counties of Pennsylvania.

Farm Calendar

The Pennsylvania State College Timely Reminders From

Last Apple Spray—It is time to apply the last apple spray. Use liquid lime sulphur testing 1:008 and three pounds of arsenate of lead to 100 gallons of water. Spray to control the brown rot in peaches should be applied soon using self-boiled lime-sulphur.

Poultry Lice and Mites—Keep a close watch on your birds for the appearance of lice and mites. Lice can be controlled by using equal parts of blue ointment and vaseline. Rub a small quantity below each wing and under the vent. Paint roosts with carbolineum to control mites.

Drainage—There is nothing that shows the benefits of tile drainage more than a dry spell following a very wet spring. Crops grown on poorly drained soils do not develop a deep root system. Crops grown on tile drained land send their roots deep into the soil and gather their moisture from subsoil when the rain falls.

Prepare for the Fruit Crop—Is your fruit picking and packing equipment in shape to handle the crop? With the shortage of labor, good equipment is very necessary. Be sure and have a good supply of boxes and other packings on hand. Incidentally, don't forget the local market as a place to sell your fruit.

Summer Dairy Feeding—If grain has not been fed while the cows have been on pasture, start now before there even is shrink in milk production. After milk production drops, it is impossible to bring it back. If pasture is still good, corn and oats are sufficient. If pasture is poor, some protein feeds such as gluten, cottonseed meal or linseed oil meal should also be fed with the corn and oats. Feed one pound of grain to each five or six pounds of milk daily.

Patronize those who advertise.

Say Check Check Checkerberry

FLEER'S CHECKERBERRY CHEWING GUM

It boils cold over thirsty throats in hundreds of cool little splashes that say freshness and purity and ginger tang all at once. That's why they all like it!

Order by the case from your grocer, druggist, or confectioner

The Clicquot Club Company Millis, Mass., U. S. A.

Clicquot Club

Ginger Ale

For Nice Clean Job Work Come to The Courier

Frederick's

THE HOUSE OF SERVICE

JOIN THE VICTROLA CLUB

Only Genuine Victrolas Sold by Us

The newest models in every style and finish are here. Terms may be as little as $1.00 per week.

Genuine Victrolas Priced $25 to $775

This beautiful model on terms as low as

$7.00 MONTHLY

New Style 240

Now $134, including 12 10-inch double face genuine Victor Records.

MAIL ORDERS FILLED PROMPTLY

Why should your home be without a Victrola when you can have one on these terms?

Liberal Club Terms?

A Complete List of

NEW VICTOR RECORDS

Are Now Ready for You

Hear this Splendid New List—It's One of the Best We Believe Ever Issued.

W. F. FREDERICK PIANO CO.

Next Orpheum Theatre. Connellsville, Pa.

"CAP" STUBBS — GRAN'MA HAS HER HANDS FULL! — By ERWINA

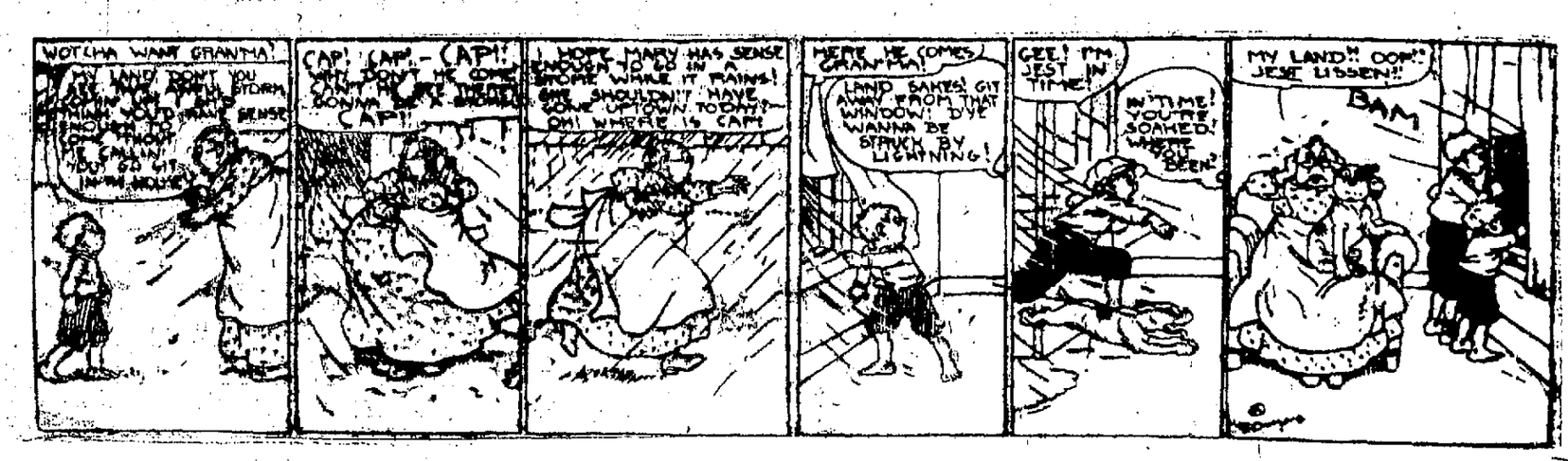

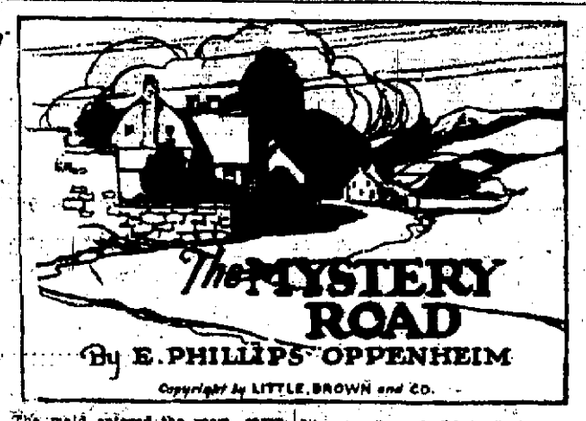

The maid entered the room, carrying a tray on which were bottles of beer and glasses. The woman eyed them with satisfaction.

"You are not Russian," she said, "so I do not offer you the samovar. Beer every one drinks—the English especially. That is so, is it not?"

"That is so," Gerald admitted. "I shall drink to your good health, madame."

"You may call me Elsa," she invited graciously, coming over to his side with a glass in her hand. "We will drink to the success of our enterprise."

Gerald accepted the glass and exchanged courteous amenities with his hostess. She eyed him with growing favor.

"It is a pity that you are not staying longer," she observed. "We might become friends. Who knows?"

"In that case," Gerald replied gallantly, "I might have to quarrel with Major Krossneys, and that would not do at all."

She snapped her pudgy fingers. A man who had ten thousand pounds to dispose of! What was Krossneys!

"Do you think," she scoffed, "that I shall stay here with him if I can get hold of half that sum you spoke of? Not I! I shall choose a different companion. I shall go to Monte Carlo. I shall never enter this accursed country again. Even to think of leaving it makes me giddy with happiness. It will be you who will be my deliverer. Let us drink again together."

"Perhaps," Gerald suggested, "the governor will not give up his prisoner."

Her exclamation of contempt was almost a shout. The very idea, while she scouted it as ridiculous, seemed to infuriate her.

"Give him up? Of course he will give him up!" she declared. "If he refused—why, I would take him by the beard—I would kill him!"

Her eyes were lit with cruelty. The snarl of an animal of prey twisted her lips. Then she burst into a fit of laughter.

"Why do I make myself furious?" she exclaimed. "Why, Ivan would sell every one of his hundred and thirty-seven prisoners for a tenth part of the money you speak of! Come, let us be gay. I will put something on the gramophone. You shall dance with me, yes?"

"What about his excellency the governor?" Gerald asked.

The woman made a little grimace.

"You are perhaps right," she acquiesced. "One must wait—wait until everything is arranged. After that I shall snap my fingers at Ivan. He wearies me, and he is an old man. Will you take me out of the country, my friend? We might go into Poland—I have friends at Warsaw."

There were heavy steps outside. She held up her hand as though to warn him.

"It is the governor," she announced. "It is Ivan Krossneys who arrives. Mind, he is very jealous. Be careful."

Gerald, with all his nerves on edge, was yet able to indulge for a moment in a grim smile. The door was opened. The maid poked her head in and muttered something unintelligible. Close behind her entered the governor of the fortress.

The governor was a large, corpulent, untidy-looking man in an ill-fitting uniform, with coarse features and a straggling beard. He clicked his heels together and made some pretense at a military salute, as Elsa introduced her visitor. She whispered a word or two apart with him in Russian, and then continued in French, which she spoke apparently with less ease than English.

"This gentleman," she declared, "has a great affair of business to discuss with you. He was sent here by a friend of mine whose name I may not give. He is an Englishman pretending to be an American, but that makes for little. He is entrusted with a great sum of money for a certain purpose."

Into the governor's eyes flashed for a moment some reflection of the cupidity which had gleamed in the woman's. Money was scarce in Russia; pay was small and irregular in coming. The thought of money whetted his interest.

"Let me hear what this gentleman has to say," he invited.

"I have come with a very bold proposition," Gerald began, "but it is one which I hope you will consider carefully. You have many prisoners in your fortress who are detained largely through misfortune. There are many there whose offenses are trivial, who will probably be released shortly in any case, and who might just as well be free as remain a charge upon the government."

"You seem to know a great deal about my prisoners," the governor remarked graciously. "Many of them are criminals of the worst order."

"It is not one of these whom I wish to discuss with you," Gerald assured him. "It happens that you have a young man there who is not of the criminal class at all. He has very wealthy friends."

"Ah!" the governor exclaimed. "How wealthy?"

The woman broke into the conversation. She gripped her friend by the arm.

"Ivan," she cried, "it is incredible! Do you know the sum which monsieur speaks of? It takes one's breath away! He speaks of ten thousand pounds! It is two million roubles! What do you think of that?"

"G—d!" Krossneys muttered. "A prisoner of mine?"

"A prisoner of yours," Gerald repeated. "I will be quite frank with you, sir. I speak, I know, to a man of honor, but I will ask you to remember that this young man is unconvicted of any crime, and that the government by whom he was sent to you is tottering. This is not a bribe which I am offering you. It is the price of an act of justice. The money is to be paid in cash."

Krossneys was showing now as much agitation as the woman had displayed. Mingled with his emotion, however, was a fear, signs of which were at once manifested in the anxiety which distorted his face, the eagerness of his demand.

"The number?" he cried. "Tell me the name or the number of the prisoner you desire?"

"Number twenty-nine," Gerald replied.

The governor struck the table with his clenched fist, so that the glasses rattled.

"And What the Devil Excuse Can I Make for Letting Him Go?"

"A million devils curse and blast you both!" he shouted.

He kicked a footstool which was close at hand across the room. Then he flung himself into an easy-chair and sat there with his arms crossed, glowering at Elsa. The woman gazed at him as though he had suddenly gone mad.

"Are you out of your senses, Ivan?" she asked. "Twenty-nine or thirty-nine—what does it matter? Is not one prisoner like another? Who comes to visit them? Who knows which cell is empty? Bah!"

"So you thought you were rich for life, did you, Elsa?" the man in the chair muttered. "Well, you can just rid yourself of the idea. And as for you, sir," he went on, with a malicious glance at Gerald, "you may think yourself fortunate if you leave this country as easily as you entered it."

The woman drew a little nearer to him. There was the look of a wild animal in her face.

"Listen, Ivan!" she cried. "Are you mad? It is a fortune which this man carries in his hand! What is there amongst the scum that infests your prisons of account against that? You terrify me. The money is for us, to be divided. Cash, Ivan! Money to spend—tomorrow—the next day—every day!"

"You fool!" the governor retorted. "Of what use is money when your feet dangle in the air and your neck is broken? That for you, and a dozen rifle bullets in my heart! You are a bold man who came to Russia on such a mission," he added, glowering at Gerald.

She turned to her visitor.

"What does this madman mean?" she demanded. "Who is this prisoner whose freedom you seek?"

"I do not know," Gerald replied. "I am only an emissary."

The governor sat up in his chair.

"I will tell you," he declared hoarsely. "Number twenty-nine is all the fortress records say of him, but his name is Paul, grand duke of Volostok, prince of Tamboff, hereditary grand duke and ruler of all the provinces of the Dvina, nephew of Nicholas, the late tsar, head of the house of Romanoff—himself, if the people changed their fancy tomorrow, tsar of all the Russias! There, my woman, now you know the secret of my fortress! You can guess where we might be if I traded with this lunatic!"

The woman flopped upon the sofa. She was pale through all her rouge and powder. Her yellow hair had broken loose from its band of ribbon. Her dressing gown had fallen away a little from her ample bust. She sat breathing heavily for several moments. Gerald, of the three, was the only one who kept his head.

"All that makes for nothing," he said calmly. "You excite yourself greatly for nothing. The Romanoff dynasty is past. There will never be another tsar in Russia. This young man has rich friends and they want him out of the country. I should think your government would be glad to be rid of him."

Gerald's words were not without their effect, especially upon the woman.

TO BE CONTINUED.

Hunting Bargains?
If so, read our advertising columns

COUPON DAY

BOTH PHONES.
BAZAAR DEPT. STORE
206-N. PITTSBURG ST.-210.
CONNELLSVILLE, PA.

CONTINUED TOMORROW

Decent Birthplace Baby's Right, Asserts U. S. Senator Copeland, Urging Effort For Better Homes

"It is the right of every baby to be born in a decent home."

This belief, generously shared in by every normal man or woman, was repeated by United States Senator Royal S. Copeland, former Health Commissioner of New York City, in an address before a convention of the Metropolitan Life Insurance Company's district managers.

But Senator Copeland went further in his discussion of this important subject, voicing genuine concern over the housing shortage, a situation which unless it is speedily remedied will deny to the American baby this birthright.

"In greater New York," he said, "I found that we had a hundred thousand more families than we have houses. There were born in this city last year 137,000 babies. You put them shoulder to shoulder and they would make a line twenty-two miles long. In one square mile in New York there live 500,000 persons, and I can take you to thousands of so-called homes in that square mile where twelve persons live in three rooms, where four sleep in the kitchen—and in hundreds of these houses they live in inside rooms, without any light or ventilation.

"There can be no safety anywhere so long as there is any focus of disease anywhere, and it is the duty of every good citizen as I see it to make provisions for the decent housing of the people."

Here Senator Copeland referred to the effort by the Metropolitan Life Insurance Company to relieve the New York Housing congestion by the investment of millions of dollars in model apartments, to be rented at nine dollars per room per month, in Long Island City, Astoria and Woodside, L. I.

"I want to give testimony here," he said, "that the first great movement toward a real solution of this problem at a wholesale rate was made by the Metropolitan. You are great benefactors by reason of your activities."

These model houses erected by the Metropolitan will house 1200 families. All the rooms of the apartments are outside rooms and instead of back yards there are yard-gardens, planted with shrubbery. Some of the apartments already are occupied and the others will be ready within a few weeks. The apartments vary in size from three to six rooms. They are centrally heated, have hot water supply and are wired for electric lights.

WORK OF INDIAN IS PASSING OUT

Red Men Face Problem of Existence as Whim for Their Stuff Goes.

Cass Lake, Minn.—Dame Fashion, who, ever since the Indians relinquished their land, has smiled upon the red men, making their characteristic creations popular with the white brethren, now is frowning upon the offerings of the dexterous tribesmen.

Dr. W. B. Heagerty, superintendent of the Ojibway sales agency, says that the Indians' contributions to curio collections, such as beaded things, blankets, lace handkerchiefs and miniature birch-bark canoes, must be revolutionized to further capitalize the modern white man's passion for novelties.

The superintendent blames fashion alone for the complicated situation which the agency, promoted by the Episcopal diocese of Duluth, now is attempting to solve by teaching its Indian protegees that, to continue in the bloodless fight against the high cost of living, they must cater to the fantastic whims bestowed by custom upon their white neighbors.

Sales Are Almost Nothing.

In years past, according to Doctor Heagerty, the Indian, or rather his squaw, found a ready market for the wastepaper baskets, work baskets, miniature canoes and other trinkets which they made with their own hands. But now fashion decrees that it is no longer correct to have these curios in sight around the house, so sales have fallen to virtually nothing.

Ojibway women also make exquisite point-lace handkerchiefs which formerly brought fancy prices, but custom holds that they are no longer in style, so these one-time popular ornaments go a-begging, says the superintendent.

"Another conflicting angle," Doctor Heagerty continues, "concerns the beadwork on bags, moccasins and chains done by Ojibway women. The cost of glass now is so high and the quality so inferior that beadwork cannot be done at a profit.

"And, the worst of all, the Indian, deprived of his tribal customs by the advance of civilization, cannot understand all of this. It is especially difficult for them to turn their talents to other channels."

The problem was revealed to mission workers during the first year's operation of the Ojibway sales agency. This agency was established to help the rapidly diminishing tribesmen to bridge the gulf between themselves and the white man's civilization by effecting "an economic and moral reformation."

The church would abolish the old trading posts, whereby the Indian received in exchange for his offerings merely food, tobacco and the necessities of life, and would obtain cash for their products.

Would Teach Value of Money.

This, it is hoped, will enable them to learn the true value of money, so that 10 years later when they, according to law, are no longer government charges, they will be able to provide for themselves.

During the period of transition special attention is being directed to the large field for harvesting wild rice and making maple sugar, for which there always is a ready market.

"But this work has been hampered by cruel obstacles, for last year the maple sap was scarce—in fact there was not enough for the Ojibway family—but the wild rice crop was ample and a record harvest was effected," Doctor Heagerty declares.

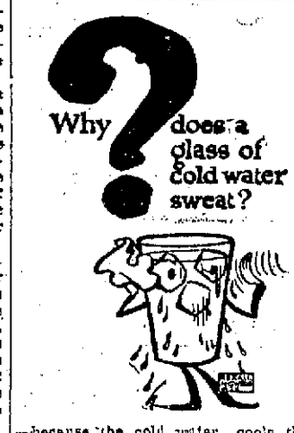

—because the cold water cools the surrounding air, and this causes the water vapor in the air to condense on the glass. A couple of teaspoonfuls of

Puretest Epsom Salt

in a glass of water every few mornings work wonders in keeping the body internally fresh and fit.

Puretest Epsom Salt quickly empties the bile ducts of stagnant secretions and cleanses the system thoroughly. Scientifically purified, it also is easy to take.

One of the 200 Puretest preparations for health and hygiene. Every item the best that skill and care can produce.

Connellsville Drug Co.

The Rexall Drug Store

Bloodhounds Given Medal for Service

Seattle, Wash.—Rambler and Joe, the two bloodhounds of Sheriff Matt Starwich, who trailed the murderer, Fritz Berning, to his death near Tacoma last month, were rewarded for their efforts when Starwich received a gold medal, handsomely engraved, from Tacoma officers, in commemoration of the event.

The medal bears the names of the two dogs and the inscription, "For Faithful Service," also the names of the donors, Chief Archie Mondeau, Capt. John S. Strickland and Policemen A. St. Pierre, T. Ross and J. Devereaux, who took part in the manhunt.

Berning followed a young woman, Albertina Otto, who had spurned his attentions, from Los Angeles to Tacoma and shot her to death in the latter city, April 26.

The dogs trailed him to a thicket, where he was hiding, and after he had opened fire on the posse Berning was shot by Policeman St. Pierre.

Valuable Black Walnut

A number of native black-walnut trees have been discovered whose nuts possess superior cracking qualities. By means of scions or buds from the original trees, these are being propagated in greater numbers each year, since the value of the nut crop is thereby greatly enhanced and the timber is of the same high quality as that of other walnut trees. Stocks of these selected trees are available in limited numbers from the owners and make possible the growing of valuable nut trees about the home or in nut orchards, says the American Forestry association.

Cattle Disease Subsides

Washington.—The foot-and-mouth disease in California has been eradicated almost completely, Department of Agriculture officials announced. Except for occasional flare-ups, the outbreak is so effectively under control that restrictions on tourists and automobile travel within the state have either been removed or modified.

Hearty at One Hundred

Worthington, Minn.—John Levine, a resident of Worthington, celebrated his one hundredth birthday the other day. Mr. Levine is in fairly good health. His sight and hearing are remarkable, his mind and his memory are keen and he does a lot of reading and converses freely on topics of the day.

PROPOSED AMENDMENTS TO THE CONSTITUTION SUBMITTED TO THE CITIZENS OF THE COMMONWEALTH, BY THE GENERAL ASSEMBLY OF THE COMMONWEALTH OF PENNSYLVANIA, AND PUBLISHED BY ORDER OF THE SECRETARY OF THE COMMONWEALTH, IN PERSUANCE OF ARTICLE XVIII OF THE CONSTITUTION.

A.

A JOINT RESOLUTION

Proposing an amendment to article nine of the Constitution of the Commonwealth of Pennsylvania, by adding thereto section eighteen.

Section 1. Be it resolved by the Senate and House of Representatives in General assembly met, That the following amendment to the Constitution of Pennsylvania be, and the same is hereby, proposed, in accordance with the eighteenth article thereof:—

That article nine of the Constitution of the Commonwealth of Pennsylvania is hereby amended by adding thereto the following section:

Section 16. Provided, That the General Assembly, irrespective of any debt, may authorize the State to issue bonds, to the amount of eight million dollars ($8,000,000), for the erection and equipment at the Pennsylvania State College of buildings necessary for the uses and purposes of the institution as defined in its charter.

A true copy of Joint Resolution "A".
CLYDE L. KING,
Secretary of the Commonwealth.

B.

A JOINT RESOLUTION

Proposing an amendment to article nine of the Constitution of the Commonwealth of Pennsylvania, by adding thereto section seventeen.

Section 1. Be it resolved by the Senate and House of Representatives of the Commonwealth of Pennsylvania in General Assembly met, That the following amendment to the Constitution of Pennsylvania be, and the same is hereby, proposed, in accordance with the eighteenth article thereof:—

That article nine be amended by adding thereto the following section:

Section 17. In addition to the purposes stated in article nine, section four of this Constitution, the State may be authorized by law to issue bonds, to the amount of five millions of dollars, for the purpose of acquiring and erecting buildings and equipping the same for the use of the Pennsylvania National Guard.

A true copy of Joint Resolution "B."
CLYDE L. KING,
Secretary of the Commonwealth.

C.

A JOINT RESOLUTION

Proposing an amendment to article three, section six of the Constitution of the Commonwealth of Pennsylvania, so that the subject of an amendment or supplement to a law, and the subject to which such law is extended or on which it is conferred, shall be clearly expressed in its title.

Section 1. Be it resolved by the Senate and House of Representatives of the Commonwealth of Pennsylvania in General Assembly met, That the following amendment to the Constitution of Pennsylvania be, and the same is hereby, proposed, in accordance with the eighteenth article thereof:—

That section six of article three be amended so as to read as follows:

Section 6. No law shall be revised, amended, or the provisions thereof extended or conferred by reference to its title only, but so much thereof as is revised, amended, extended, or conferred shall be reenacted and published at length, and the subject of the amendment or supplement, and the subject to which such law is extended or on which it is conferred, shall also be clearly expressed in its title.

A true copy of Joint Resolution "C".
CLYDE L. KING,
Secretary of the Commonwealth.

D.

A JOINT RESOLUTION

Proposing an amendment to article nine of the Constitution of the Commonwealth of Pennsylvania, by adding thereto section sixteen.

Section 1. Be it resolved by the Senate and House of Representatives of the Commonwealth of Pennsylvania in General Assembly met, That the following amendment to the Constitution of Pennsylvania be, and the same is hereby, proposed, in accordance with the eighteenth article thereof:—

That article nine be amended by adding thereto the following section:

Section 16. In addition to the purposes stated in article nine, section four of this Constitution, the State may be authorized by law to issue bonds, to the amount of twenty-five millions of dollars, for the purpose of acquiring land in the State for forest purposes.

A true copy of Joint Resolution "D."
CLYDE L. KING,
Secretary of the Commonwealth.

E

A JOINT RESOLUTION.

Proposing an amendment to article three of the Constitution of the Commonwealth of Pennsylvania, by adding thereto an additional section.

Section 1. Be it resolved by the Senate and House of Representatives of the Commonwealth of Pennsylvania in General Assembly met, That the following, is proposed as an amendment to the Constitution of the Commonwealth of Pennsylvania in accordance with the provisions of the eighteenth article thereof:—

That article three of the Constitution of the Commonwealth of Pennsylvania be amended by adding thereto the following section:

Section 1. Laws may be enacted authorizing assessments against all properties which may be specially and particularly benefited by the construction of public improvements or public utilities, or parts thereof, or facilities therefor, by the city of Philadelphia, whether or not such properties abut on such public improvements or utilities. The sums realized from such assessments shall be appropriated toward meeting the cost of such public improvements or utilities, or towards the retirement of any bonds issued for the construction of the same.

A true copy of Joint Resolution "E."
CLYDE L. KING,
Secretary of the Commonwealth.

F.

A JOINT RESOLUTION.

Proposing an amendment to section eleven of article eight of the Constitution of Pennsylvania.

Section 1. Be it resolved by the Senate and House of Representatives of the Commonwealth of Pennsylvania in General Assembly met, That the following amendment to the Constitution of Pennsylvania be, and the same is hereby, proposed, in accordance with the eighteenth article thereof:—

That section eleven of article eight of the Constitution of Pennsylvania, which reads as follows:

"Townships, and wards of cities or boroughs, shall form or be divided into election districts of compact and contiguous territory, in such manner as the court of quarter sessions of the city or county in which the same are located may direct; but districts in cities of over one hundred thousand inhabitants shall be divided by the courts of quarter sessions, having jurisdiction therein, whenever at the next preceding election more than two hundred and fifty votes shall have been polled therein; and other election districts whenever the court of the proper county shall be of opinion that the convenience of the electors and the public interests will be promoted thereby," is hereby amended to read as follows:

Townships, and wards of cities or boroughs, shall form or be divided into election districts of compact and contiguous territory, in such manner as the court of quarter sessions of the city or county in which the same are located may direct; but the courts of quarter sessions, having jurisdiction therein, shall have power to divide or change the boundaries of election districts whenever the court of the proper county shall be of opinion that the convenience of the electors and the public interests will be promoted thereby.

A true copy of Joint Resolution "F."
CLYDE L. KING,
Secretary of the Commonwealth.

PAGE TWO

G.

AN ACT.

Proposing an amendment to section one, article nine of the Constitution of the Commonwealth of Pennsylvania.

Section 1. Be it resolved by the Senate and House of Representatives of the Commonwealth of Pennsylvania in General Assembly met, That the following amendment to the Constitution of the Commonwealth of Pennsylvania be, and the same is hereby, proposed, in accordance with the provisions of the eighteenth article thereof:—

That section one of article nine is hereby amended to read as follows:

All taxes shall be uniform, upon the same class of subjects, within the territorial limits of the authority levying the tax, and shall be levied and collected under general laws; but, in the case of inheritance taxes, exemptions as to subjects of taxation or as to amount may be granted by general laws; and the General Assembly may, by general laws, exempt from taxation public property used for public purposes, actual places of religious worship, places of burial not used or held for private or corporate profit, and institutions of purely public charity.

A true copy of Joint Resolution "G."
CLYDE L. KING,
Secretary of the Commonwealth.

H.

A JOINT RESOLUTION.

Proposing an amendment to the Constitution of Commonwealth of Pennsylvania, providing for a budget system.

Section 1. Be it resolved by the Senate and House of Representatives of the Commonwealth of Pennsylvania in General Assembly met, That the following is proposed as a new section to article three of the Constitution of Pennsylvania:

Article three, section thirty-four. The Governor shall submit to the General Assembly a budget, on or before March first of each year in which it shall be in regular session. The budget shall contain a complete plan of proposed appropriations and complete estimates of the revenues and funds available for appropriations for the two ensuing fiscal years, including appropriations for charitable, educational, and benevolent purposes. In submitting proposals for appropriation to charitable, educational, or benevolent institutions not under the absolute control of the State Government, the Governor shall, at the same time, submit a plan of distribution among the classes of institutions to be benefitted. When the Governor presents the budget to the General Assembly, he may also submit any recommendations as to the sources of revenue. The General Assembly may increase, decrease, strike out, or otherwise alter or amend any item in the general appropriation bill, or may add new items thereto.

A true copy of Joint Resolution "H."
CLYDE L. KING,
Secretary of the Commonwealth.

I.

A JOINT RESOLUTION.

Proposing an amendment to section twelve of article three of the Constitution of Pennsylvania.

Section 1. Be it resolved by the Senate and House of Representatives of the Commonwealth of Pennsylvania in General Assembly met, That the following amendment to the Constitution of Pennsylvania be, and the same is hereby, proposed, in accordance with the eighteenth article thereof:—

That section twelve of article three of the Constitution of Pennsylvania, which reads as follows:

"Section 12. All stationery, printing, paper, and fuel used in the legislative and other departments of Government shall be furnished, and the printing, binding, and distributing of the laws, journals, department reports, and all other printing and binding, and the repairing and furnishing the halls and rooms used for the meetings of the General Assembly and its committees, shall be performed under contract to be given to the lowest responsible bidder below such maximum price and under such regulations as shall be prescribed by law, no member or officer of any department of the government shall be in any way interested in such contracts, and all such contracts shall be submitted to the approval of the Governor, Auditor General, and State Treasurer," be amended so as to read as follows:

Section 12. The printing and binding for the State Government shall be done under contract or by the State Government. The furnishings and fuel for the Capitol buildings, and paper and stationery for the State Government shall be made or produced by the State Government or produced under contract. Contracts for work or material designated in this section shall be awarded to the lowest responsible bidder, subject to the approval of the Auditor General and of the State Treasurer. No member of the General Assembly, or officer of any department of the State Government, shall be in any way interested in such contracts.

A true copy of Joint Resolution "I."
CLYDE L. KING,
Secretary of the Commonwealth.

MAN FINED FOR MAKING LOVE TO SCOTTDALE GIRL

S. T. Orcutt, Married, of Wilkinsburg Warned by Burgess to Keep Away.

OTHER NEWS OF THE DAY

SCOTTDALE, Aug. 6—In police court last evening, S. T. Orcutt, who gave his residence as Wilkinsburg, and who said he was a traveling salesman, was fined $25 by Burgess Walter Schaffer as the aftermath of a complaint lodged by the parents of a girl to whom Orcutt, a married man, had been paying attention.

Tuesday night Chief of Police Frank Ganoe was called to the home to await the arrival of the daughter and her escort who were out for an automobile ride, the chief was informed. On their return Orcutt was arrested and taken to the police station where he was held until time for the hearing. The parents were not desirous of pressing any charge against Orcutt, but simply of having the attentions to the girl cease. The fine was imposed with an admonition by the burgess to look after his own family.

W. C. T. U. News.

Mrs. Joseph Rittenhouse entertained the W. C. T. U at her home last evening. Mrs. C. A Colborn presided. The following superintendents' reports were given: Mrs. Marie Dewiller, who reported temperance day observed in the Sunday schools; Mrs. H. C. Fox, on soldiers' and sailors' work; Mrs. Hattie Stoner, on scientific temperance and that the Crusader monthly had been sent to all of the grade teachers; Mrs. J. H. Pahel, 280 T. L. B's.; Mrs. Palmer Wall, that the class in citizenship had been conducted during the year; Mrs. Anna Lowe, on fairs and exhibits, and Mrs. Lucy Poole on publicity. Mrs. C A Colborn conducted the class in citizenship, the subject being "The General Election." The next meeting will be at the home of Mrs. George McGoogan on August 19. At this meeting the annual election of officers will be held.

For Sale.

Five-room new bungalow, one and one-half acres land, on Mount Nebo cement road, $3,500.

Six-room house, bath, heater, electric lights, Market street, $6,500.

Six-room house, lot 60x100 feet, Ruffsdale, $1,800.

Five-room house, 20 acres land, 125 grape vines, mountain water in house, adjoining the Dawson farm, $2,300.

Three-room house, thirteen and one-half acres land, 856 feet from macadam road, with bearing fruit trees in abundance, $800.

Eight-room modern house, Mulberry street, $6,000.

Five-room house, like new, Owensdale, $1,850.

Six-room house, barn 40x60 feet, 15 acres choice land, on street car line and macadam road, $4,500. E. F. DeWitt.—Advertisement.—6aug4t.

Picnic Supper.

Mrs Josiah Reynolds entertained at a picnic supper on the lawn of her home at North Scottdale on Monday evening. The out of town guests were Mr. and Mrs. G. H Hodges and family of Continental No. 2, Mr. and Mrs. Paul Hodges, Mr and Mrs. Robert Hodges and their daughter, Persee and son, Orndel of Kingston, N. C.

Personal Mention.

Miss Florence Rutherford is visiting with friends at Tyrone.

Mr. and Mrs. Walter Livengood have returned from a visit to Atlantic City and Philadelphia.

Miss Eva Rutherford is visiting with friends at West Apollo.

Mr. and Mrs. C. C. Bash and daughter, Leonore, spent the week-end with Curtisville friends.

Miss Margaret Rutherford is visiting Pittsburg friends.

The Ladies' Aid Society of the Lutheran Church will meet on Thursday evening at the church.

Iron Bridge

IRON BRIDGE, Aug. 6—Mrs. Glenn Miller, sons, Glenn and Robert Hale and daughter, Miss Beatrice, all of Iron Bridge and sister-in-law, Mrs. Reuben Gausse of Everson, were in Connellsville Thursday with the families of the former's nephew, Harry Gause and niece, Mrs. Frank Brindlinger.

Mrs. Reuben Gause of Everson was here Wednesday with the family of her brother, Glenn Miller.

Mr. and Mrs. Charles Forest, son, Melvin and daughter, Emogene of Scottdale, were here Sunday with their parents, Mr. and Mrs. Eli Crosby.

Mr. and Mrs. C. L. Gadd spent Sunday at Uniontown visiting the family of their sister, Mrs Isaac Hughes.

Mrs. John H. Pritts spent Friday in Mount Pleasant shopping and visiting friends.

Mr and Mrs Roy Miller, daughters, Ruth and Dorothy June and sons, George and Junior, spent Tuesday in Connellsville with friends.

Miss Blanche Crabtree of Scottdale was here Sunday with her sister, Mrs. William Ollinger and mother, Mrs. Lizzie Crabtree

Mrs. Frank Grosser and daughter of Mount Pleasant were here Tuesday with the family of her brother, Robert Queer.

Miss Margaret Kimmel returned Sunday from a week's vacation spent at Hazelton, Pa., with relatives and friends.

Mr. and Mrs William Forest and Mr. and Mrs Theodore Ekner of Meyersdale, were the guests here Thursday of the former's sister, Mrs. Daniel Eutsy.

Alverton

ALVERTON, Aug. 6.—Mr. and Mrs. Edward Beistel and son, George, are spending the week with relatives at Champion.

Samuel Breegle of Hunker was calling on relatives here Saturday.

Mr. and Mrs. Thaddeus Long and daughters, Isabel and Elizabeth, of Greene county, were Alverton visitors Sunday afternoon.

Mr. and Mrs. George Queer of Greensburg were calling on relatives here Sunday.

Grace Taylor will entertain the Young Ladies' Bible Class Thursday evening of this week at her home near town.

Edward Ewing of Imperial spent Sunday with friends here.

Elizabeth Balling is visiting relatives in New Kensington.

Mrs. W. A. Byar has sold out the grocery business to Freed S. Roadman, who will conduct a store of general merchandise.

Albert Mentzer of Uniontown spent several hours with friends in town Monday.

Pearle De Priest has returned after spending Sunday with relatives in Masontown.

Want a Position?

Apply for one through our classified columns. One cent a word.

RUGS
That Charm
At Removal Sale
Prices:

125.00 Karnak Wilton Rugs	105.00
110.00 Bundhar Wool Wilton Rugs	82.50
95.00 Oakdale Wool Wilton Rugs	72.50
62.50 Axminster Rugs	49.50
All 57.50 Seamless Axminster Rugs	45.00
All 47.50 Axminster Rugs	39.50
All 42.50 Axminster Rugs	33.50

Wright-Metzler Co.
North Pittsburg Street Store

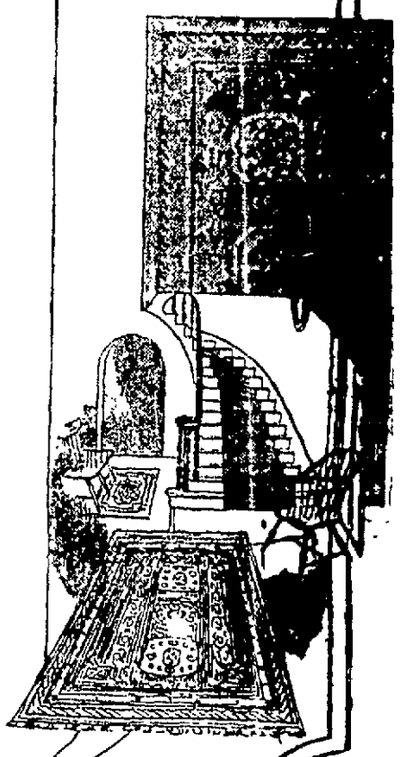

2 Genuine Bargain Days at WENNER'S

$15.00 Value Felt and Cotton Mattresses	$10.75
$3.25 Front Screen Doors	$2.25
$2.75 Back Screen Doors	$1.75
85c Carpet Brooms	49c
65c Window Blinds	49c
15, 25, 40, 50 and 60 Watt Electric Lamps, special	25c
25c Large Cup and Saucer, special	15c
2 Qt. Aluminum Kettles with lids, 3 Qt. Preserving Kettles and 2 Qt. Sauce Kettles, 50c values, each	29c
11 Qt. Dishpans, 10 Qt. Kettles with lids, 5 Qt. Tea Kettles, 8 Cup Coffee Percolators, Large Double Boilers and Roasters, $2 values, special, each	99c
85c Value Window Screens	42c
70c Value Window Screens	37c
60c Value Window Screens	29c

15% Discount on Our Entire Stock of Furniture and Stoves.
GOOD ON THURSDAY AND FRIDAY, AUGUST 7 AND 8TH
S. WENNER
FURNITURE AND HARDWARE
Next Door to West Penn Waiting Room, Scottdale, Pa.

PESKY BED-BUGS

(Pesky Devils Bulletin) P. D. Q. is the new chemical that puts the everlasting in the Pesky bedbugs, roaches, flies, ants and moths—impossible for the pesky devils to exist where P. D. Q. is used.

Recommendations of hotels, hospitals railroad companies and other public institutions are a guarantee to the public that the safest, quickest and most economical way of ridding the pesky insects is by the use of P. D Q as this chemical kills the eggs as well as the live ones, and will not injure the clothing.

A 35c package makes a full quart, enough to kill a million bedbugs, roaches, moths or cootles—and also contains a patent spout to get the eggs nests in the hard-to-get-at places and saves juice. P. D Q. can also be purchased in sealed bottles, double strength, liquid form.

Sold by A. A. Clarke and C. Roy Hetzel.—Advertisement

JOB PRINTING OF ALL KINDS DONE AT THIS OFFICE.

PATRONIZE THOSE WHO ADVERTISE IN THE COLUMNS OF THIS PAPER

SWARTHMORE
CHAUTAUQUA
Connellsville, Pa., Aug. 8 to 13
Season's Tickets—Adults, $2.50; Juniors, $1.00.
Buy your tickets from Kenny's Drug Store, Laughrey Drug Store, A. A. Clarke's Drug Store, Harmening's Drug Store, Hetzel's Drug Store; from your Church; from Kiwanians; or see Miss Lula Carroll.

Make Your Motor
As Good as New by Having It Reground.
Gives you more power and eliminates waste of oil and gas, and prevents carbonizing.
We carry in stock pistons, rings, piston pins and axles for all makes of cars. We also mount new ring gears on fly wheels.
Bell 'Phone 777.
Connellsville Dye & Metal Stamping Co.
118 South Eighth Street, West Side, Connellsville, Pa.

Try Our Want Ads.

SCOTTDALE'S TWO BIG BARGAIN DAYS
Thursday and Friday, August 7 and 8
Band Concert Thursday Morning by Military Band. Stores open at 8:30 with the greatest bargains in history. All parking restrictions lifted. Free parcel checking room and ladies' rest room at Y.M.C.A.
Come Early and Stay Late--Enjoy the Two Day Bargain Festival